FEARLESS-- INFLUENTIAL

THE CHRONICLE-TELEGRAM

Full Leased Wire Report Of The Associated Press

VOL. 2. NO. 113 — ELYRIA, OHIO, TUESDAY, NOVEMBER 9, 1920 — PRICE THREE CENTS

They're All Mentioned for Places in President-Elect Harding's Cabinet

GEORGE W. WICKERSHAM
Mentioned for Attorney General.

GOV. HENRY ALLEN
Mentioned for Secretary of Interior.

CHARLES EVANS HUGHES
Mentioned for Secretary of State.

GENERAL PERSHING
Talked of for Secretary of War.

CHARLES D. HILLES
Mentioned for Postmaster General.

JULIUS KAHN
Talked of for Secretary of War.

GIFFORD PINCHOT
Mentioned for Secretary of Interior.

JOHN J. ESCH
Mentioned for Secretary of Labor.

Celebration Success; Parade, Speeches Are Big Features

Thousands Throng Street—Listen to Good Talks--and Witness Big Parade --Colored Voters Prominent--Mayor Jones Master of Ceremonies--Democrats Interested Spectators

All Elyria and the surrounding country turned out ast night to help celebrate the big republican victory t the polls. Thousands of men, women and children hronged the streets, shouted and cheered to their eart's content, blew horns, rang bells and made use of very noise making device known to man.

The parade, while an impromptu one was a decided uccess, and reminded the old timer of similar scenes n the days of old "Wide Awakes" during the Grant ampaign, and the McKinley "full dinner pail" campaign.

Marching at the head of the pa as its swung down Broad street as Henry Wurst carrying a large merican flag Henry is getting ong in years but he stuck to his b and enjoyed the whole affair He was followed by Mayor Jones inked on either side by his little n and daughter ringing a bell d blowing a horn Then came the ighton drum corps heading a legation representing the fifth ed Cross drive Behind them came long line of republican women ho marched ahead of the Elyria ns A long line of men voters llowed in the rear of which was e Columbia drum corps, with ll Struck and Rudy Pfundt in arge The corps was augmented the addition of Billy Davis, ank Horn and Mell Brown Then ere was a good sprinkling of col ed women voters, automobiles, lored men voters and more autobiles Red fire illuminated the e of march, and there was cheering all along the line The small ys and girls got into the game d they also had the time of their es

The line marched down Broad eet from Cedar street to West enue then counter marched to a public square where the eches tok place

Mayor Jones presided at the eeting in the city park The stand s surrounded by a dense mass of thusiastic people who were anxus to hear the speeches The nd itself had been trimmed for occasion by Alfred Bates and a ps of assistants A life sized fige of the Statue of Liberty had en draped in flags and stood up a flag draped sphere representing the world. It was screened from the audience until the exercises began and when the cannon in the park was fired, the lights were thrown on and the statue was unveiled It really was an inspiring sight and reflected great credit up on those responsible for its conception

Prior to the speeches the city band played a selection and led the audience in singing "America" Then the Brighton drum corps was introduced, and played two selections

Mayor Asaph Jones as master of ceremonies, congratulated the crowd on the result of the past election, and the ladies for the help they gave in bringing it about "From now on," declared the mayor, "no man in this country can run for office without taking the public

Continued on Page Two

Gas Explosion Cause of Suit

The Citizens' Gas & Electric Co, o Lorain became defendant in a damage suit filed in court today by Julia Ferenza She allegos that on September 8th, 1919, she was injured in a gas explosion at her home, and that the meter and connections had been installed by gas company employees. The company has setled for the damage done but has failed to pay her for the pain and suffering she endured She asks for a verdict of $1,300.

JOYCE MURDER TRIAL OPENS, CLEVELAND

Municipal Judge One of 29 Witnesses—Expect to Identify "Third Man"

CLEVELAND, Nov 9 —The trial of John W Joyce, former down town saloonkeeper, charged with the murder of Harold C Kagy an auto salesman opened here today and promised to produce some sensational evidence.

Both Joyce and his counsel declared that evidence will show that Joyce did not fire the shot Identity of a mysterious "third man" who did the shooting, will be revealed they contend

Chief Justice W H McGannon of the municipal court who said he was with Joyce and Kagy shortly before the shooting, will be the most important of twenty nine witnesses subpoenaed by the state

At a recent meeting of the Womens civic association, a resolution was adopted requesting its four hundred members to attend the trial daily.

W. B. MANNING IS RUN DOWN BY TRUCK

W B Manning, 410 East avenue, narrowly escaped death yesterday afternoon when he was struck by a large truck, near his home He was riding on his bicycle and when hit was thrown to the pavement, the truck stopping just as it was about to run over his head, Mr Manning was not seriously injured, but sustained several bruises

BRENNER STORE TO CLOSE OUT

A M Brenner, proprietor of the Brenner shoe store, located in the Andwur building, announces a going out of business sale to begin immediately Mr Brenner has conducted a shoe business in Elyria for the past three years and has specialized on the fitting of feet where the arches had broken or that were, for some reason or other, hard to fit

The building occupied by Mr Brenner is soon to be torn down to make room for another structure

Resists an Officer Pays Well For It

The police last night arrested Gust Albert and Alf Taylor, in an alley adoining the Telegram office Albert was charged with resisting an officer and Taylor with obstructing an officer in the discharge of his duty Both were fined $15 and costs in police court by Mayor Jones this morning.

Our Traffic Cop Is On the Job

The city's one traffic cop is still rounding up traffic violations, and thus far has arrested over thirty five. Most of them are arrested in the vicinity of the West or Middle avenue school zone where the speed is regulated to twelve miles an hour The mayor fines each person $5 and costs

MARRIAGE LICENSES

Carey Maddock, 52, city employee and Nellie Kolbe, 43, Elyria.

Edward Burdy, 21, salesman, and Freda Esterle, 22, stenographer, Lorain

Lewis Campbell, 24, conductor, Cleveland, and Alice Hulsman, 20, bookkeeper, Lorain

Fernland Van Melle, 22, brakeman, and Josephine Cook, 18, cigar maker, Lorain

John Pivacek, 25, cok and Wilma Pavlisk, 26, Lorain.

Strike Of Elyria Barbers Is Ended

Eight Shops Are Returned Union Cards And Wednesday Afternoon Closing Order by Union Is Revoked

The strike of the Elyria barbers which started last Sept. 15 was satisfactorily adjusted last evening.

The eight insurgent shops were today being returned the shop union cards.

Six union barbers who deserted the ranks have been reinstated

The union has also revoked the Wednesday afternoon half-holiday order which resulted in the strike.

The matter of closing on Wednesday afternoons will not be again taken up by the union, according to the agreement If there is a Wednesday afternoon holiday next summer it will be mutually decided upon by the eighteen barber shop owners in Elyria

Captains and Teams In Big Campaign Chosen For Work

Well Known Women Will Devote Their Time to Work of the Red Cross—Elyrians Will Be Solicited Week of Nov. 11 to 17

The following captains and workers have been chosen to conduct the Fourth Red Cross Roll Call which begins on Nov. 11 and continues through the 17th.

An effort will be made to greatly increase the membership of the local chapter and the teams chosen are selected because of their willingness to participate in the event.

No 1—Captain, Mrs Bessie Fearne, Miss Henrietta Edwards, Mrs Hazel Randall, Miss Anna Egolf, Miss Helen McPherson, Miss Mary Edwards, Miss Dorothy Lersch

No 2—Captain, Mrs John Faxon, Mrs H N Ingels, Mrs. B E Saunders, Mrs G E Moyer, Mrs Alan W Smythe, Mrs Howard C Barbour

No 3—Captain, Mrs Myra Champney, Mrs Helen Kelly, Mrs Ida Allen, Mrs Clara Harr, Mrs Barnes

No 4—Captain, Mrs S A Killoran, lieutenant, Miss Siebenlist, workers, Miss Manz, Mrs J W Brandt, Miss Edith Gill, Mrs Hoyt Kaley, Mrs Oscar Townsend, Mrs J W Bath, Mrs G A Friday, Miss Pauline Perry

No 5—Captain, Mrs J C Crisp, Mrs O J Shafer, Mrs R B Struthers, Mrs W C Lockard, Mrs Geo Wieseke, Mrs James Brandau, Mrs H W Merriman, Mrs C L Adams, Mrs Mose Wilder, Mrs H A Daniels, Mrs F R. Cautle, Mrs Johnson, Mrs. J. F Fishel

No 6—Captain, Mrs George H Simison, lieutenant, Mrs J A Ebert, workers, Mrs Carl R Hallock, Mrs John Pekras, Mrs E P Jones, Mrs Jas A. Hewitt, Mrs. E J Blaser, Mrs H. Brasselle, Mrs Wm. Schuur, Mrs D A Baird

No 7—Captain, Mrs R E Stull, Mrs. J Q Ryan, Mrs G E French Mrs J E Roe, Mrs Grant Moses, Mrs W J. Lepper, Mrs. W L Sudro

No 8—Captain, Mrs. William Davies, lieutenant, Mrs E J McRoberts, workers, Mrs D C Kothe, Mrs Philip Flood, Mrs J W Bemis, Miss Christine Boylan, Mrs Lottie Rober, Mrs Fred Todd, Mrs Fred Enrnshaw, Mrs Schneider, Mrs George Lamberton, Mrs Charles Capas, Mrs Will Hunter, Mrs H Gooden

No 9—Captain Mrs J K Seymour, Mrs T Browbridge, Mrs A P Sheldon, Mrs Hueneke, Mrs Koibe, Mrs Ernshaw, Mrs. Whitney Mrs E D Colley, Miss Cunningham, Miss Douglas

THE RICHWINE CO. FILES CROSS PETITION

The Richwine Ice Cream Co, of this city, has filed their answer and cross petition in the suit begun against them by The Annex Dairy Co, of Fostoria They allege that a contract was entered into with the Annex Co, to suply them with cream containing not less than 11 per cent butter fat That all but 160 gallons of the cream shipped them contained but from 6 per cent to 8 per cent butter fat, and that they were obliged to add cream to it to make it up to standard As a result the Richwine Co, lost some of their best customers and suffered in their business and reputation. They put in a counterclaim for $5000 damages against the Annex Co, and state that they do not owe them anything.

UNIQUE RECITAL ON THURSDAY AT HIGH SCHOOL AUDITORIUM

Artists in Popular Program—Surprises are Promised

The Mills Music Shop will present Mr Harvey Hindermyer, the popular tenor, and the Dann Sisters Trio in a unique recital at the high school auditorium on Thursday, Nov 11

Following his marked success in his recital at Aeolian hall, New York City, Mr Hindermyer's engagements in concert throughout America have been frequent and always satisfactory He has a glorious tenor voice, wide range and dramatic qualities He will include in his program here several southern songs which he interprets extremely artistically.

The Misses Dann are three charming young ladies of marked musical ability Their charming personalities, combined with their unusual musical talent, make them favorites wherever they appear

It is reported that Mr Hindermyer, at this recital will attempt the seemingly, impossible feat of singing a duet with himself

Mr Mills refuses to divulge just how it will be done, but predicts a pleasant surprise for all who attend

Admittance to the recital will be by card only and these may be secured at the Mills shop.

OFFER JUDGE LANDIS $50000 TO RUN LEAGUE

Baseball Magnates Launch New Project as War Ends—Jurist Fan May Head Board of Control

CHICAGO Nov 9- (BASEBALL John A Heydler, president secretary and treasurer of the new national league and Hank O'Day well known to the public for years as an umpire and manager, this morning conferred over the subject of umpires for the new baseball league

Word was waited today from Judge Kenesaw, Mountain Landis, judge of the district court of the United States for Chicago as to whether he would accept position of chairman of the board of control for a term of seven years at an annual salary of $50 000 The judge had the matter under advisement and said he would make known his decision within a few days.

Desert Chicago

Chicago today was no longer the rendezvous of leading minor and major league baseball officials President Ban Johnson und several of his friends left last night for Kansas City, where the meeting of the national association of minor leagues was scheduled for today The city was bereft of other baseball men who began leaving for Kansas City as soon as the announcement of the new league was made yesterday

With the appointment of Judge Landis of Chicago as chairman of the tribunal which will govern the

(Continued on Page [illegible])

Three Autos Smashed; Not a Person Hurt

F A Coleman driving a Ford truck east on Broad stret, and P K Wood, coming onto Broad from Court St, came into collision with their automobiles last night, with the result that both machines suffered considerable damage. No one was hurt

This morning a large ten ton truck belonging to The Donnelly Co of Cleveland, collided with a large electric light pole on the corner of Third street and Middle avenue

The driver of the truck stated that he was coming slowly but on account of the slippery pavement lost control of the steering wheel The truck went over the curb and struck the pole with such force that it was broken Traffic on the geen line was blocked for some time before the street could be cleared

CITY BRIEFS

Baby Demijoin Dies

The death of Margaret Demijoin, 5, daughter of Mr and Mrs John Demijoin, of 315 East River street took place last evening Funeral services for the little girl will be held at the home Wednesday afternoon at 2 o'clock, conducted by Rev W. S Smith Burial at Ridgelawn.

Wants Contract Performed

The case of Berkley vs J W Smith for specific performance of contract is being heard before Judge Redington Berkley is endeavoring to compel Smith to perform a contract that Smith alleges does not exist Berkley was to receive a land contract on the payment of $750, and paid but $600 Smith refused to give him a contract until he had paid the balance agreed upon, and the case is being warmly contested.

Wants To Be Free

Anna Bokenyi, of La Grange, filed suit in court today asking for a divorce from John Bokenyi The couple were married in Elyria in 1907 and have five children. She alleges he is guilty of gross neglect of duty and extreme cruelty and asserts that on July 8th as well as on several other occasions he has assaulted her and is guilty of drunkenness. She asks a divorce, alimony and the custody of their children

Soft Coal Will Go Below $5 Shortly

Col. Wentz, Head of National Association, Says Mine Prices Weaken Daily —Lake Priority Off

NEW YORK, Nov. 9—Col D. B. Wentz, president of the National Coal Association, which comprises in its membership the largest mine operators in bituminous coal in America, confirmed the accuracy of The New York Herald's exclusive report of the slump in soft coal prices at the mine. Col Wentz was the only witness examined at the brief session of Senator William M. Calder's Senate Committee on Reconstruction and production, which was held in the Engineering Building, in West Thirty-ninth street.

Questioned by Senator Calder, Col. Wentz said that lake coal had dropped to $5.35 a ton at the mine and that contract coal was quoted at from $3.75 to $5.00 a ton. Spot prices for what is known as "gas coal," which is a more expensive quality than steam-making bituminous, he added, are now $7.00 a ton at the mine, while the various grades of steam-making soft coal range from $1.00 to $2.00 a ton less.

The Colonel's evidence was complete confirmation of the statement made in these columns yesterday, which was that 'prices now are quoted at the mines at from $5.75 to $7 a ton, according to grade and quality"

Expert Coal Brings $6.50

When the witness was questioned concerning the outlook for the future he expressed the belief that spot prices will be below the contract price within the next thirty days" In view of the opinion heretofore stated by big wholesalers that the price was not likely to go below $5 a ton, this prediction coming from the head of the most important association of soft coal producers caused somewhat of a surprise Col Wentz said that in his opinion both spot and contract prices as they stand at present, 'are fair and reasonable"

The president of the coal producers' organization further testified that export coal for shipment to Europe is being sold on twelve months contract for $6 50 a ton When Senator Calder asked him why that price should not prevail throughout the country the witness replied that a comparatively small percentage of the bituminous coal mined goes to Europe

In spite of the fact that many letters have been received by the Calder committee complaining of the alleged inefficiency of the special service priority orders issued by the Interstate Commerce Commission and since discontinued, Col Wentz thought the orders while they remained in effect were practical in their results and relieved the situation materially

Early in the present year, the witness said, production of soft coal did not meet the country's demands and that condition brought about unsettled prices In certain localities the shortage became

(Continued on Page Five)

COLD WAVE IS HEADED FOR OHIO

WASHINGTON, Nov 9 —Cold wave warnings for Michigan Indiana Kentucky, Tennessee and western Ohio were issued today by the weather bureau Much colder weather tomorrow throughout the eastern states also was forecast

The cold wave following a disturbance of marked intensity which was central this morning over Lake Huron and which was moving eastward rapidly

Storm warnings are displayed at all points on the great lakes

ROTARIANS ADDRESSED BY DR. STEVENS

Rotarians assembled at their weekly noon day luncheon Tuesday enjoyed an address by Dr H C Stevens who recently returned from Southern Europe where he was engaged in the work of the Red Cross, on the conditions existing in that part of the world and especially in Albania

Mr Stevens held the attention of his hearers as he described the social and political status of the countries bordering on the Adriatic

Busines of routine nature was transacted at the meeting and several visitors were introduced

A Varied Program Features Minstrel Show Of Legion

One of the things that make the wspaper grind interesting and ds the men to that profession is e privilege they oftimes enjoy being first to know of important openings, both in the local and ional field

Last night a representative of Chronicle-Telegram was ined to attend a rehearsal of the nstrel show in course of preparation by the American Legion and ich will be presented to the neral public Thursday and Fri y evenings at the Rialto the e To use the common phraseogy of the day, the show is a mdinger" and compares very orably with any minstrel show t the writer has ever witnessed ier amateur or professional.

The singing is par excellence, l, unlike many minstrel proms, the character of the songs varied, combining the humous with the pathetic and the sical with the popular rag time

That Elyria possesses a number men with voices above the orary was evinced and the enable on the choruses was surngly fine.

However, singing doesn't fill out the program by any means There is clever dancing, pleasing stunts, timely monologues, i. fact, a bill that is sure to please the most particular, regardless of the class of entertainment one enjoys

The show is being put on by local talent exclusively. There are no outside concerns to share in the receipts, every dollar that is taken in will be devoted to the cause of the Legion and will be used, principally in caring for disabled men or men who become unfit for work as a direct cause of the late war. There are many good seats available and if you haven't secured one from the members of the Legion, it wouldn't be a bad idea to call up the box office at the theatre and place your order for a couple of good ones

As a parting word, the Legion Minstrel Show is as good as the large majority of shows and a whole lot better than many shows and when you purchase a ticket you are not doing a charitable act because the entertainment that you will enjoy is worth every cent that the tickets will cost you.

The Contest Is Over; Leonard Ronk Wins With Total Of 45

Boys Will Be Banqueted by Chronicle-Telegram in Near Future—Future Citizens Are Entitled to Credit for Their Efforts—Youngsters Happy in Success

A total of 505 new subscribers is the result of the contest that has been conducted for the past month by the carrier boys of the Chronicle-Telegram

Leonard Ronk, who jumped into the lead from the start, finished at the top of the list but if Lee Wilson had begun to work just a little sooner the results might have been different

There are eight fine awards for the eight lads that finished at the top of the list and these will be presented at the banquet to be given by the Chronicle-Telegram in the near future.

(Continued on Page [illegible])

SOCIETY EVENTS.

Telephone 2819

DR. AND MRS. STEVENS WILL BE GREETED AT CHURCH NIGHT SERVICE

The church night gathering of the First Congregational people, Thursday evening of this week will afford mebers of the congregation and personal friends of Dr. and Mrs. H. M. Stevens the coveted opportunity of hearing of their travels and experiences during their year's absence from Elyria in the Balkans.

Both will speak informally on Thursday evening of the people, customs, post war conditions, religious institutions, etc., observed in connection with their Red Cross work. Pictures, curios and a native costume will add to the interest. Against this background the pastor will speak briefly of the Congregational mission to the Albanians.

Light refreshments will be served. Evening prayers will conclude the program. This is the "Church at Home" for November. The people of the parish are cordially invited and it is expressly hoped that personal friends of Dr. and Mrs. Stevens, whether of the congregation or not, will regard themselves as personally invited.

SUMMER CAMP ROMANCE CULMINATES IN TAYLOR-CHAPMAN MARRIAGE

The home of Mr. and Mrs. Herbert Mellam of Cedar avenue, Cleveland, was the scene of a charming wedding on November twelfth, when their niece, Miss Marion Rose Chapman, was united in marriage to Carl L. Taylor of this city, in the presence of only the immediate families.

The house was beautifully decorated with white chrysanthemums, palms and ferns, for the occasion.

The bide was gowned in white Georgette and was unattended. The Rev. Dr. Birney officiated and Mrs. Ralph Lockwood played the wedding march. Mrs. Berket sang two beautiful songs.

Mr. Taylor is well known here, being the son of A. E. Taylor of Fifth street and is one of Elyria's younger business men. The bride graduated from Oberlin college last June and has many friends in this city as well as in Cleveland.

The affair is another romance of the 103rd O. V. I. summer camp, both bride and groom being members of the Sons and Daughters of the 103rd O. V. I.

Mr. and Mrs. Taylor left for a short trip and will be at home to their friends upon their return, on Cleveland street, this city.

Those inattendance at the wedding from Elyria were Mr. and Mrs. A. E. Taylor and daughter Lucille and Miss Emma Miller.

MISS GERTRUDE JASTER OBSERVES BIRTHDAY ANNIVERSARY

The tenth anniversary of Gertrude Madelyne Jaster, daughter of Dr. and Mrs. C. O. Jaster of Princeton avenue, was celebrated Monday afternoon amidst fall flowers, with games, music and dancing by her school friends and companions.

Those in attendance were Harriet Gray, Priscilla Grief, June Welty, Elva Heidrich, June Fishel May Nevins, Lucille Burns, Margaret Zachman, Margaret Goldberg, May and Mabel Halliby, Esther Theobald, Helen Adams, Marion Witt.

Honor guests of the day, aside from the young people, were Mesdames A. E. Gray, S. A. Killoran, H. Baumer, L. M Grief and Negley; Misses Bertha Ogle, Alice Gaston, Clare Reynolds, Annie Green, Nellie Wilderson.

WAS WEAK, RUNDOWN AFTER OPERATION TOOK HYPO-COD

After returning from hospital every one said I never could do anything but sit in a chair, she said

DOES HOUSEWORK NOW

"I was in a badly rundown condition following an operation for the removal of a Fibroyd Tumor, April 1919 at the Buffalo General hospital. I was in the hospital until ... I left and came to Cleveland everyone said that I never could do anything but sit in the chair. I'll admit I was weak and had little strength, very little appetite and very, very nervous. At times I had hot flushes come over me and then I would start to perspire. I thought they would nearly kill me.

"I saw Earle's Hypo-Cod advertised and got a bottle. Well, it has been wonderful in my case. Built me up fine. My appetite has come back and I am able to do my own housework. It has been a blessing to me and I am surprised at what it accomplished in my case. This tonic has my strongest recommendation," declared Mrs. Frank Barnes, ... Marion Ave., Cleveland, O.

When a person is recovering from an operation or sickness, and is in a weak and rundown condition they need a good tonic, one that will build them up quickly and prevent complications from setting in. Druggists, chemists and experts assert that Earle's Hypo-Cod is a most powerful tonic, yet very pleasant tasting. Take home a bottle tonight.

Earle's Hypo-Cod is sold here by Harry A. Crandall Drug Store and the leading druggists in all nearby towns. Price $1.25 plus 5c war tax.

—Adv.

WHISTLING CHORUS WILL FEATURE THIS EVENING'S SERVICE

A fine audience greeted the evangelist, Dr. Brownlee, at the United Presbyterian church last night, considering the many counter attractions. Those who were present heard a good sermon on "The Blood."

He said, in part, that unless a man got behind the blood there was absolutely no hope of salvation for him.

"The Blood" will be his theme during the whole week. The singing of Mr. Vickers is one of the pleasing features of the meetings.

Tonight he will have a whistling chorus which alone is well worth your time to hear.

This is Rescue Mission night, when a large delegation from Mr. Cooper's mission of Lorain will be on hand to swell the crowd. There is a cordial welcome for all at these meetings.

On Sunday afternoon Dr. Brownlee will give his famous lecture on the human body, illustrated with chart showing every part of the human anatomy, and the diseases peculiar to each. This will be for men only and will be held at 3 p. m. Evey man ought to hear this lecture by a man who knows how to handle his subject.

LUNCHEON AND LECTURE BY WOMAN'S CIVIC CLUB EVENT OF WEDNESDAY

Reservations have been made for over one hundred and fifty places at the luncheon to be held tomorrow noon in the banquet rooms of the Y. M. C. A., the second of a series of three luncheons in the year presented by the Woman's Civic club of this city.

The feature of the event this year will be the treat which will follow the luncheon and which the club will give to the public in the appearance of Rev. Allen Stockdale of Toledo, who will present his celebrated address, "Should the Corners of the Mouth Turn Up or Down?" Owing to the excellence of this lecture, the Civic club is throwing the meeting open to the public, without admission charge, and has secured the auditorium of the First Congregational church for the occasion, the address to begin at 3 o'clock.

MAYOR AND MRS. JONES CELEBRATE ANNIVERSARY WITH MR. & MRS. SMITH

In view of the fact that their wedding anniversaries came at the same time, Mayor and Mrs. A. R. Jones and Mr. and Mrs. Frank A. Smith of Fourth street are today celebrating the occasion with a visit in Cleveland, which will include a dinner and theatre party.

CAMPBELL—HULSMAN MARRIAGE YESTERDAY

Rev. W. S. Smith, pastor of the United Presbyterian church officiated yesterday afternoon in his study at the marriage of Lewis M. Campbell of Cleveland and Miss Alice Hulsman of Lorain, the service being read at four o'clock.

ALL DAY THIMBLE WEDNESDAY; INSPECTION FRIDAY, IN G. A. R. HALL

The Ladie's Auxillary to the Sons of Veterans will hold all day thimble at G. A. R. Hall Wednesday the tenth.

Friday evening Nov. 12, will be their annual inspection meeting when they will entertain the Auxiliary camp from Lorain, Mrs. Mary G. Schnore acting inspector. This is a meeting which is looked forward to with much interest and pleasure and it is expected the Sons of Veterans will honor the occasion with a goodly attendance.

FORTNIGHTLY CLUB MEETS THURSDAY

For the first time in the calendar program the members of the Fortnightly club will present their programs just one week apart, the first gathering of the year present in Professor Phillip Sherman last week and the second will be the meeting held this week at the home of Mrs. Charles Braman on second street, with Mrs. S. H. Bowen assisting hostess.

The program will include a paper on "Anna Karenina", by Mrs. Cushing and a paper by Mrs. Bowen on "Turgeny, Fathers and Sons."

Following recess Mrs. Barnard will give "Readings From Smoke."

ELYRIA WOODMEN VISIT LORAIN LODGE

A delegation of Woodmen of the World from this city, joining with companys from Avon, Amherst, Norwalk, Vermilion and Cleveland, went to Lorain last evening where they were guests at a smoker given by the Lorain Woodman lodge. The affair started with a boxing contest, featuring Lorain's 145 champ, and another feature was the comedy act up on by "Happy Harris, a comedian of note in the Port City.

MRS. PATRICK WILL PRESENT COURTESY FOR MRS. LAVAGNINO.

On Friday of this week Mrs. A. L. Patrick will be hostess at her home on Columbus street at an afternoon party which is to be presented as a courtesy for Mrs. Emanuel Lavagnino of Pasadena, Cal., who is a guest at the home of her parents Mr. and Mrs. A. L. Garford.

ROUND TABLE CLUB MEETS WEDNESDAY

The members of the Round Table Club will be entertained on Wednesday evening of this week at the home of Mr. and Mrs. A. R. Webber on Washington avenue. The topic of the evening will be presented by Mrs. Frank Wilford and Dr. W. B. Hubbell will be in charge of the diversion.

MRS. LAVAGNINO TO BE HONOR GUEST

Mrs. James Thomas will entertain on Wednesday afternoon at her home on Columbus street, at a reception, as a courtesy to her sister, Mrs. Emanuel Lavagnin of Pasadena, Cal., who, with her litle son, Arthur L., have been spending several months at the home of her parents, Mr. and Mrs. A. L. Garford of Washington avenue.

SETTLEMENT HOUSE ENTERTAINMENT TONIGHT NEW BUILDING BENEFIT

At the Social Settlement house tonight, Nov. 9, at 7:30, "Dr. Cure All," a comedy, will be presented by the '20 club, for the benefit of the building fund, while other young people from the high school will furnish music for the evening. Miss Grace Allen has assisted with the following program and an interesting evening is expected:

Music—High school boys, Earl Dunford, Robert Neighbour, Ralph Obitts, Hubert Struthers

Reading—Georgia Hubbard

Play— "Dr. Cure-All"

Cast of Characters.

Dr. Cure-All — Andy Strinka
Maria, the maid, Emma Kokai
Mrs. Brown — Mary Mocsny
Miss Jane Scrimpens — Frances Malik
Mr. Alfonso De Jones — Joe Lega
Mrs. Rotchkins — Miss Elizabeth Barkacs
Kate, Mrs. R's daughter — Mary Brada
Miss Seraphina Paddington — Betsy Bathory
Mrs. Scrawny, Julia Barkacs
Mrs. Blooming, widow — Erma Fujka

Farce—"Before and After"

Music—High School Boys

PROGRAM AND DINNER BY Y. W. M. S. OF THE METHODIST CHURCH

The meeting of the Young Women's Missionary society of the Methodist church will be held Wednesday evening, Nov. 10. An interesting program has been arranged and dinner will be served at six o'clock.

MANY LORAIN GUESTS ENTERTAINED HERE

Members of the L. Y. P. A. of the Lorain Lutheran church and friends were delightfully enertained at the home of Mr. and Mrs. G. W. Scott of Lake avenue, Elyria, recently. Autumn flowers were used in the decorations. Following a short business routine, music, games and contests were indulged in. Mrs. Scott, assisted by her daughter, Sadie Skimmin, served a delicious luncheon at a late hour, covers being laid for 25.

REHRIG—LIMPACH MARRIAGE SOON

The marriage of Miss Mary Rehrig, daughter of Mr. and Mrs. Frank Rehrig of Erhart, to Urban Limpach, son of Mr. and Mrs. Peter Limpach of Lorain, will be solemnized at St. Agnes church, Elyria, Wednesday, Nov. 24. Banns for the marriage were published at St. Agnes' church and St. Joseph's church, Lorain, Sunday.

Miss Laura Rehrig of Erhart will attend her sister as bridesmaid and Sylvester Limpach will be best man for his brother.

A reception will be held at the Limpach home following the nuptials.

After a short wedding trip the couple will reside in a newly furnisher home at 131 Clinton avenue Elyria.

The bride-elect is well known here and is popular among the young people in Erhart. Mr. Limpach is employed at the Colson factory in Elyria. He is affiliated with the Knights of Columbus and is a member of St. Joseph's parish.

OLD LADIES HOME REMEMBERED BY MANY KINDLY PEOPLE HERE AND ELSEWHERE

The residents of the Old Ladies Home of this city are deeply appreciative of the many kindly acts and gifts of people of Elyria and other places, whose thoughtfulness displayed in so many instances has become almost proverbial with them and there passes scarcely a week that some little courtesy is not extended.

Some of the most recent gifts sent include the large donation from the Milan M. E. Church which sent Mr. and Mrs. Hoover and Mrs. Hoover and Mrs. Lockwood and other doners included from here the following:

Dr. Ackerman, A. J. Bean, Mrs. Geo. Stevens, Jr., Mrs. G. C. Dunham, L. B. Hindman, T. L. Morse, H. W. Ingersol, Walter Brooks, R. D. Perry, T. T. Robinson, G. Heublin, Mrs. Rogers, O. C. Metcalf, J. C. Hill, Mrs. Chappell, J. M. Fullmer, George Tufford, Jno. Perkins, also E. J. Jenkins, Jno. Brandon, J. H. Brooks. These gifts were timely and vesy acceptagle to the Home people.

MISS NEISEN A RECENT BRIDE

Miss Minnie Nelson, daughter of Mr. and Mrs. John Nelsen and Myron, son of Mrs. Chas. Cheeseman, were married Saturday morning at St. Joseph's church, Lorain, by Rev. Eichen.

The bride was attractively attired in a brown traveling suit.

The couple left imediately for a trip through the east, and will visit the principal eastern cities.

The bride has been employed with the Garford Manufacturing company of Elyria, and the groom with the Willys-Overland company of Elyria. Upon their return Mr. and Mrs. Martin will reside on Fourteenth street, Elyria.

Personals

Ted Loughrey, who is a student at Carnegie Tech Institute this year will arrive home on Friday evening, to spend the week end with his parents, Mr. and Mrs. J. B. Loughrey of Grace court and to be in attendance at the Lorain-Elyria football game on Saturday.

George S. Wiers of East avenue returned Monday evening from a four weeks' visit with relatives in New York state.

The regular meeting of the Junior Guild of St. Andrew's church will be held in the Guild room on Tuesday, Nov. 9. Misses Helen Decker and Myrtle Kauf will entertain.

Mr. and Mrs. O. A. Dickson of 313 Twelfth street, who were called to the home of Mr. and Mrs. N. D. Zunis of Wheeling, West Virginia, on account of illness, returned to Elyria Sunday.

Miss Naoma Ashbrook, one of the social settlement teachers, who resides at the home of Mrs. Carl Friday of West Bridge street, was called to the home of her parents in Findlay, last week, on account of the illness of her father and is expected to return to Elyria tomorrow.

Dr. and Mrs. C. O. Jaster of Princeton avenue, entertained as their recent guests, the doctor's mother and sister, Mrs. Josephine H. Jaster and Mrs. C. E. Hatfield of Cleveland.

The Woman's Missionary society of the First Baptist church will meet Wednesday evening. Supper will be served at six o'clock and a program will follow.

The members of Division number two of the Church of Christ will be entertained this week on Thursday afternoon at the home of Mrs. Eckler of Chestnut street at 2:30 o'clock.

Celebration Success; Parade, Speeches Are Big Features

(Continued From Page One)

into consideration." He asked that nothing be said to hurt the feelings of the democrats as he expected they would all be in the republican fold next election.

Lawrence Webber, Prosecuting Attorney Elect was the first speaker called upon. He thanked the people for their support and pledged himself to fill the office of prosecutor to the best of his ability.

George H. Chamberlain, the next speaker declared, "This is not alone a republican victory we celebrate, because hundreds of thousands of democrats turned in and helped us. When Americanism is an issue, the people can be relied on to rally to that standard every time. President-Elect Harding will not run a one man government but the best minds in the party will be called upon for advice. It will be a government for all the people, and the economic situation will be looked after. No one fooled the woman voters, and ladies I want you to know that we appreciate the fact that you voted with us," he concluded.

J. F. Burke, State Senator Elect, was the next speaker, and in his opening remarks said that he believed that the Democrats had some complaint because of the manner in which the meeting was advertised because it was given out as a Republican meeting whereas the Democrats really had done as much as they could to make the matter unanimous, and they would probably rejoice as much as anyone. He then referred to each one of the Democratic leaders blaming it on the other, stating that each one seemed anxious to confess on the other. He referred to Governor Cox's speech while in Elyria, as being described by one as something of a prayer, but stated it was not delivered to the Almighty, but it reminded one of the description of the Boston preacher's prayer, when a man said it was the most eloquent prayer he ever heard delivered to a Boston audience. He closed his remarks by pledging his loyalty and best efforts to the people of the city and of the district, after thanking them for their support in the primaries and the election.

Mayor Jones then introduced Rose Moriarty who had come to this city especially for the occasion. She thanked those present for their support of the entire republican ticket and especially for their support of Harry L. Davis for governor and C. L. Knight, for Congress. "While in Columbus receiving returns on election night, some one came in and wanted to know how Lorain county was going. I replied that I knew the men would do their duty and was positive that the women would follow suit." Continuing she said that it was going to take time for the party to carry out its promises. "I want you to see to it that your governor, your Congressman and your Senator make good. The victory won is more than a personal victory for Harding. It is more than a republican victory, and shows that there is such a thing as real Americanism."

Robert Pulley, chairman of the colored republican club spoke briefly, and stated that out of 2,200 colored voters in the county over two thirds of them had voted the republican ticket. "It's the only party that ever did anything for the colored people," he said, "and we expect to give it our support hereafter."

Mayor Jones then introduced Mayor Beck, of Akron, and James Corey, chairman of the republican central committee of Summit county, each of whom spoke briefly.

Congressman elect C. L. Knight was then introduced. He spoke in a humorous vein, and referred to the campaign of slander against him conducted by his opponent. He was glad to see the spot light in front of him for "evidently the idea was that more 'Light on Knight' was wanted." Continuing he said, "I expect that hereafter if I speak of the women seriously I will be called a grouch, and if I speak of them humorously I will be a degenerate. I would remind the people that if they cut out things of that kind they would have to cut out the sayings of Dean Swift and other noted writers. He concluded by pledging himself to work for the best interests of the people while in Congress.

DAIRYMEN AND GRAIN MEN OF OHIO HOLD CONVENTIONS TODAY

COLUMBUS, Nov. 9.—Publicity, uniformity of organisation and dairying are among the subjects to be discussed today at the midwest farm bureau federation conference which, it is expected, will be attended by representatives from twelve middle western states.

J. W. Coverdale, Chicago, secretary of the American farm bureau federation, will be the principal speaker.

The Ohio grain dealers association also meets here today and will hold informal discussions of crops, plans for handling them price questions and problems of car supply and transportation.

Chronicle-Telegram want ads ... results.

Go To American Legion Minstrels
RIALTO, NOVEMBER 10-11th
Get Tickets Now—$1.00
BETTER THAN LAST YEAR

You Pay Me—
I Pay Him—
He Pays You
PAY UP WEEK
BETTER BUSINESS CLUB

Grove's IRON TONIC SYRUP is an Iron Tonic in the form of a Palatable Syrup and is better suited to Children than Iron Pills or Iron Tablets.

The Iron in GROVE'S IRON TONIC SYRUP is digested as soon as it is swallowed and, therefore, is promptly assimilated.

Does not Discolor the Teeth.

The Syrup is flavored and children love to take it.

When you see how it improves the appetite, brings color to the cheeks and increases vitality and energy, you will then realize its true tonic value. You can soon feel its Strengthening, Invigorating Effect. Price 75c.

Pale Children Need Iron

Prevent Grip

Fortify the system against Grip and Influenza by taking GROVE'S IRON TONIC SYRUP which Enriches the Blood and Strengthens every Muscle and Organ of the Body.

Healthy Blood and a Healthy System is a Child's best protection against Grip and Influenza.

E. W. Grove
Signature on package.

W. B.
America's Leading CORSET

To appear youthful is every woman's desire. This age of youthful attire calls for youthful corseting, combining the attributes of Youth, Slenderness and Grace, all found in W. B. Nuform Corsets.

W. B. FORMU BRASSIERES worn with W. B. Corsets assure gown-fit perfection and add just that grace and finish at the bust-line that the corset accomplishes below.

WEINGARTEN BROS., Inc. NEW YORK - CHICAGO

Big Dance Tonight
EAGLES' HALL
SMITH'S NOVELTY ORCHESTRA
... Giving it.
That means that you will have good Music to Dance to
ALL WELCOME!

Kill That Cold With
HILL'S CASCARA BROMIDE QUININE
For Colds, Coughs and La Grippe
Neglected Colds are Dangerous
Take no chances. Keep this standard remedy handy for the first sneeze.
Breaks up a cold in 24 hours—Relieves Grippe in 3 days—Excellent for Headache
Quinine in this form does not affect the head—Cascara is best Tonic Laxative—No Opiate in Hill's.
ALL DRUGGISTS SELL IT

CLEANING and DYEING
SILK AND WOOLEN SWEATERS
Every kind of sweater gathers soil rapidly, but the majority of them CLEAN AND DYE BEAUTIFULLY. Let us put yours in shape for the coming season.
2253—PHONES—2254
The UNIVERSAL Co.
CLEANERS DYERS
CLEANERS AND DYERS
Receiving Station 121 East Avenue

ACHES AND PAINS—SLOAN'S GETS 'EM!
Pain and ache Liniment kept handy, brings warming, gratifying relief
RHEUMATIC twinges ... So do stiff joints, lame backs, neuralgia, sprains, strains, aches, and those pains from weather exposure, too—they don't fight long against the counter-irritation that Sloan's Liniment produces.
Always keep this old family friend handy for instant use—a little penetrates without rubbing, leaving no skin stains, mess, or clogged pores. Its very odor—healthy, stimulating—suggests the good it will do.
All druggists. Three sizes—35c, 70c, $1.40. Largest size is most economical.
Sloan's Liniment (Pain's enemy)

We Can't Restore Sight to the Blind—
But—we can help weak, defective sight most wonderfully, by glasses especially ground for each individual case. Don't be blind to your own interests if your vision is failing. Let us pilot your eyes to sight safety.
C. J. MILLER
Call 2756 — Century Block—Over 10 Cent Store

PHONE ...
DR. B. McDONALD
DENTIST
DENTAL RADIOGRAPHY, DIAGNOSIS AND CONSULTATION
OVER ... BOOK STORE

Join this Great Organization in making this a Healthier and Happier Country
FOURTH RED CROSS ROLL CALL
November 11-25, 1920
MEMBERSHIP FEES, ANNUAL . . . $1.00
Contributing . $ 5.00 Patron . $100.00
Sustaining . $10.00 Life . $ 50.00
GET YOUR BUTTON

A WILL MADE TEN YEARS AGO
Does it fit your circumstances now or the present needs of your family?
Many things have changed since then—the size and character of your estate—the number and needs of your family.
Consult our Trust Officer or ask for our booklet regarding wills.
The Savings Deposit Bank & Trust Co.
EXECUTOR · TRUSTEE · ADMINISTRATOR

NewspaperARCHIVE.com

With The Local Play Houses

SHOWING AT THE COLONIAL

Sousa and His Band An Institution Coming Here November Fifteenth

The most important and popular musical organization in America is Sousa and his band, made so by the American public, who have supported it for twenty-eight years a record never achieved by any other musical organization. The only Sousa and his band will be here at the Rialto on Nov. 15, and every man, woman and child should hear it. Sousa has been the dominating figure in band and military music for thirty years or more. He is our own Sousa and we are justified in taking pride in the knowledge that along certain musical lines he has achieved more than any one else in the world. Sale of seats announced later.

At Strand Tuesday and Wednesday

BILLIE BURKE and PERCY MARMONT in "AWAY GOES PRUDENCE" A PARAMOUNT ARTCRAFT PICTURE

STRAND

"Blackbirds"

Charles Gerard, cast for the role of villain in "Blackbirds," Justine Johnstone's first starring picture for Realart, proved himself none the less a real hero, decided the sympathetic women members of the cast. Gerard has a big fight scene with William Boyd, who is the hero of the play. They maul each other on a balcony and in the end Boyd hurls his enemy down the staircase, backwards, while several score of extras, portraying the guests at a smart evening reception, watch the brawl. Gathering this large crowd, and getting them all properly made-up and in their proper places in the scene was no slight task, and no "re-takes" of that elaborate scene were practical, so while the crowd was assembled Director Jack Dillon wanted to get the fight perfectly. Boyd and Gerard, therefore, were called upon to go through their fight scene exactly nine times. This was strenuous enough for Boyd, to be sure, but at least he had the man of standing and watching his vanquished rival topple down the stairs nine times, while he leaned over the banisters and registered triumph. But poor Gerard, fairly groggy from his wholehearted participation in the mix-up had to stage that backward flop three times and he's sure now that no feline on earth has any more lives than he has.

When the film of the nine different "shots" is developed, the best parts of each shot will be used to insure a first-class fight scene. "Blackbirds," with beautiful Justine Johnstone making her stellar bow to Elyria picture patrons, comes to the Strand theatre on Thursday.

News Notes From The Movies

The creation of a new motion picture star is always an event and a new one will shine forth from the screen within the next few weeks. It is Alice Calhoun, the comely young actress who has been playing important roles in Vitagraph productions. Her first play has already been selected, "The Dress of Destiny." Work will be begun on it within a fortnight.

Miss Calhoun's rise as a motion picture favorite has been rapid, for she has posed for the camera less than three years. Miss Calhoun began her work with Vitagraph with a short O. Henry film. Previous to her work with them she played in "The Thirteenth Chair" and Everybody's Business." She was leading woman for Harry T. Morey in "The Sea Rider" and appeared with Earle Williams in "Captain Swift."

Originally she was a Cleveland girl and was educated in that city. Her present home is on Riverside Drive, New York City. You can see by her photograph she is pretty. What you cannot tell is that she is of medium height, slender, and has a profusion of light brown hair and large, expressive dark eyes.

"OUT OF THE SUNSET"

Eva Novak, who is being starred in "Out of the Sunset," is a sister of the well known screen beauty, Jane Novak. "Out of the Sunset," in which Eva Novak is being starred is an adventure romance by George Rix, a southern California newspaper man who acquired a valuable experience while doing police reporter work in cities along the Mexican border. The picture will bear the Universal brand.

CLAIRE WHITNEY A BRIDE

Another event of last week features Claire Whitney and Robert Emmett Keane, who took the fatal plunge and said yes to the Minister when asked him to answer the matrimonial questions. The romance was suden and unexpected in fact Miss Whitney was thought to have promised to marry a film actor. Then she played in "The Innocent Idea." So did Mr. Keane and they both decided life without the other wasn't worth considering. Miss Whitney was formerly married to Van Hogarten, a Belgian, from whom she obtained a divorce. Mr. Keane has also been married before.

DE HAVEN TO RESUME WORK

Carter De Haven has returned to the coats from New York with his new First National contract in one pocket and the script of "The Girl in the Taxi" in the other. This play, in which Mr. and Mrs. De Haven appeared on the stage, will be the first of the two five-reelers called for under the new contract, to follow "Twin Beds," their first long comedy. He is now casting "The Girl in the Taxi."

NODWALK, Nov. 9.—Dr. C. L. Bell had his name written on the ballots a sufficient number of times to be elected Huron county coroner.

Capt. E. J. Murphy of Salvation Army has established labor bureau for corn huskers.

Rev. Fr. P. J. Quinn, pastor of local church for 1903 to 1910, dies at Cleveland.

At The Leading Elyria Theatres

COLONIAL

LAST TIME TODAY

MARY MILES MINTER

In

SWEET LAVENDER

Tomorrow, Thursday, Friday and Saturday

ANITA STEWART

In

"HARRIET AND THE PIPER"

Her Latest Photoplay TRIUMPH

Be sure and see this one.

AMERICAN

Today, Tomorrow and Thursday

EARLE WILLIAMS

In

THE FORTUNE HUNTER

THIS IS A VITAGRAPH SUPERFEATURE ADAPTED FROM THE FAMOUS STAGE PLAY OF THE SAME NAME THAT CONVULSED THE COUNTRY A FEW YEARS AGO.

IT IS PACKED FULL OF HEART INTEREST AND LAUGHS.

STRAND

TODAY AND TOMORROW

BILLIE BURKE

In

'AWAY GOES PRUDENCE'

A Paramount Artcraft Picture.

A REGULAR PICTURE THAT YOU WILL LIKE.

BRING THE WHOLE FAMILY DOWN FOR THEY WILL SURELY ENJOY BILLIE BURKE IN HER LATEST PICTURE

DREAMLAND

TODAY

"MONEY TALKS"

Menagerie Mix-Up

Hidden Dangers

Serial

TOMORROW

"DAGGER 18"

2 Reel Vitagraph Comedy

Friendly Call Brothers

2 Reel Western Drama featuring Harry Carey

THURSDAY

SHOULD TAILORS TRIFLE?

Comedy

Billy West In

The Artist

"Seeds of Dishonor"

COMING TO THE STRAND—THURSDAY, FRIDAY AND SATURDAY

Justine Johnstone in "BLACK BIRDS"

She was the cleverest thief in Europe, so the police said Yet a stranger stole her heart So she stole his to get even Then they called it quits and decided to "go straight"

RIALTO THEATRE

ONE NIGHT ONLY

MONDAY, NOVEMBER 15

THE WORLDS GREATEST MUSICAL ORGANIZATION 28th ANNUAL TOUR

SOUSA AND HIS BAND

JOHN PHILIP SOUSA Conductor Lieut. Commander U.S.N.R.F.

PRICES: $2.00, $1.50, $1.00, 50c—SALE SATURDAY.

GO TO

Candyland

HIGH GRADE CANDIES DELICIOUS SODAS

Laxative

Don't suffer another day with constipation. Don't poison your system with strong cathartics. Use a pure vegetable compound that stands at the pronounced liver and bowels into action in a natural way. The greatest tonic laxative ever discovered—

MUNYON'S Paw Paw Pills

JUSTINE JOHNSTONE IN "BLACKBIRDS" A REALART PICTURE

He Found a Beautiful Girl Hiding in His Limousine

Nevil Trask [illegible] to leave Paris in disguise for reasons of his own, found a beautiful but desperate girl hiding in his car.

How did she get there during the few moments it took to change tires? This is only one of the mysteries you will have to solve in Blackbirds, fascinating play of smugglers, thieves, millionaires, and true love, in which Justine Johnstone plays the part of the heroine.

COMING TO STRAND Thursday, Friday and Saturday

Victorias and Victor Records

[illegible]

STRAND

Today and Tomorrow

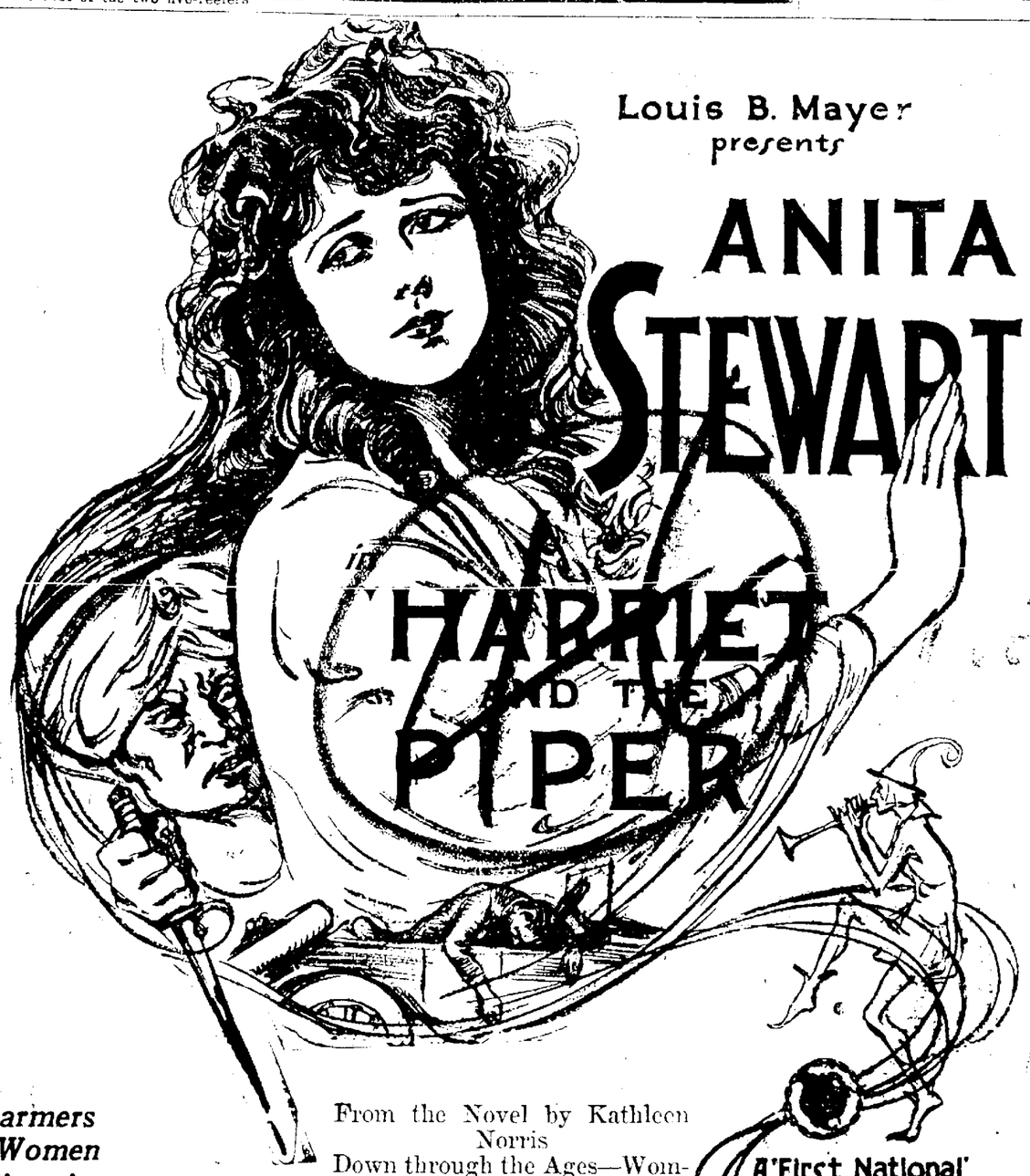

Charmers of Women believe in Free - Love — Do You?

From the Novel by Kathleen Norris

Down through the Ages—Woman has always been the object—as well as the obstacle of Man's intentions—and attentions — so it is in this story—

A First National Attraction

A Highlight of Goodness Meets A Highlight of Manliness.

HIGH LIGHTS AMONG LOW LIGHTS

Colonial Theatre

Tomorrow, Thursday, Friday and Saturday

Big Question— Can Lorain Come Back, And How Far Back?

Can Lorain come back?

This is the big question asked by students and faculty at Lorain high school. Until two weks ago Lorain high school was set to celebrate the home coming of a state championship team. It is a well known physical law that the higher up you go, the farther you have to fall. It was an awful fall that the entire Lorain aggregation took when it met Fremont, Oct. 27. Needless to say that same group is in a very much stunned condition at the present time.

On October 30 the entire team came over to see the Sandusky vs Elyria game. One week before the same Sandusky team had held Lorain to one very flukey and lucky touchdown. Lorain was outplayed at every stage of the game and the Sandusky team made two or three first downs to Lorain's one. As stated before, the Lorain team saw Elyria defeat the same Sandusky team by the score of 21-0. They also saw the Elyria line hold in such a manner that their opponents never made a first down.

What was the effect upon this group of "Super footballers," who probably yet do not realize that they were defeated by Fremont? They went home and started to "kid" themselves that Elyria would be easy. "Sandusky's line isn't Lorain's. Elyria could easily hold Sandusky's back field but the Wine City team does not have a Ross, Williams or Matuzek." At the same time they forgot that the team that Elyria held, stopped Ross and Williams in their tracks. Also, the backfield that carried the ball far enough to go four times across the field against Sandusky in some unexplained manner was to lose it power of attack against Lorain. From all reports the Lorain aggregation is pretty badly scared, but hoping to bolster up their drooping spirits by underestimating Elyria.

Anyone can make himself believe he is pretty good by believing his opponent isn't worthy of his best efforts. Whether Lorain has been able to strengthen herself by these tactics will be seen on Nov. 13. One thing the Lorain aggregation may be sure of is that Elyria will play their hardest game of the year.

Big Factor Decided

The one big factor of contention in this important game is settled. Unbiased and neutral officials are assured. Not only will Lorain county football fans have an opportunity to see the annual Elyria vs Lorain game, but also three of the men who are prominent in developing Ohio State's powerful teams.

THE ARTICLES HAVE BEEN SIGNED BUT THE FIGHT'S STILL A LONG WAY OFF

Jack Dempsey signing contract to fight Georges Carpentier (seated next to him). Jack Kearns, Dempsey's manager, is standing behind Dempsey. Deschamps, Carpentier's manager, is next to Kearns.

Expert Officials Engaged For Big Battle Saturday

Chick Harley, W. L. Essman and H. Yerges, Ohio State Coachers and Scouts, to Handle Big Elyria-Lorain Game Here

The Elyria vs. Lorain High School football game next Saturday afternoon looms up as the one big attraction of this section of the state. Not only will these ancient rivals battle for second place of the N. O. A. L. and the championship of Lorain County, but also "Chic" Harley of national football fame will officiate.

For some time the managers of the Elyria and Lorain teams have been attempting to agree on officials. Finally both parties agreed to allow Mr. St. John, athletic director of Ohio State University, to select three officials from the O. S. U. athletic staff to work the game. In the letter received Mr. St. John gave the name of Charles "Chic" Harley as one of the three officials.

The part of Mr. St. John's letter pertaining to officials follows:

Record of Officials

I have selected the following men for your Elyria vs Lorain game on Nov. 13: H. Yerges, W. L. Essman, Chick Harley.

Yerges is a rather well known Ohio State quarter back of Western Conference championship fame a few years back. He is on our coaching staff and has been acting as scout on our Western Conference games. It so happens he is not neded Saturday and is, therefore available. He acted as an official in the Ohio Wesleyan-Miami game Nov. 6.

Essman has been for a number of years on our coaching staff and is one of the best linesmen we ever had. He will make you a mighty good official. He has been acting as scout for us up until this time, and has seen most of the Western Conference teams in action this year.

I am sure I do not need to say anything regarding Chick Harley as a player or as an official.

Lorain Talfcos Defeat Bedford

LORAIN, Nov. 9—The Lorain Talfcos skidded their way to a 13 to 0 victory over the Bedford professionals here Sunday afternoon on a muddy field.

The Talfco gridders scored their twin touchdowns in the first and fourth quarters.

Read the Chronicle-Telegram Want column.

OBERLIN PLAYS CASE AT HOME SATURDAY

Will Be Final Game of Season For Crimson and Gold Eleven

OBERLIN, Nov. 9.—With the Case game here Saturday the only remaining one on the schedule, Oberlin's varsity football team will put in some hard work this week to keep up the record of the last two seasons.

The Reserve game, while a tough one, did not seriously injure any of the regulars, although a few have minor bumps and bruises. It is probable that Coach Nelson Metcalf will be able to use his strongest line-up Saturday, as he will not have to save any of his players for future games, and Oberlin will have no alibi if defeated.

While Clevelanders are saying that Western Reserve should have won Saturday's game, 14 to 13, Oberlin fans feel that the score should have been 20 to 7, instead of 20 to 14. The feeling here is that the locals were robbed when the officials at Cleveland permitted Reserve to get away with holding on the onside kick, which scored a touchdown for Reserve at the start of the second half.

On comparative scores, Oberlin should be able to win from Case Saturday, as Mount Union, which beat Case, 35 to 0, Saturday, was defeated by Oberlin, 7 to 0, early in the year. Oberlin will be just as strong Saturday as when it played the Mounts, and should be the ruling favorite to win.

Only a light practice was held Monday afternoon, followed by a talk by the coach. The game Saturday means to the players all the difference between a successful season and a mediocre one, and they will play just as hard as they did at Cleveland last week, when they twice came from behind.

Football Games Next Saturday

OHIO

Western Reserve vs. Kenyon at Cleveland.
Case vs. Oberlin at Oberlin.
St. Ignatius vs. St. Xavier at Cleveland.
Denison vs Ohio Wesleyan at Granville.
Akron vs. Wooster at Akron.
Cincinnati vs. Marietta at Cincinnati.
Hiram vs. Baldwin-Wallace at Hiram.
Miami vs. Mount Union at Oxford
Toledo vs. Ohio Northern at Toledo.
Wittenberg vs. Otterbein at Springfield.
Ohio university vs. Heidelberg at Tiffin.

EAST

Harvard vs. Brown at Cambridge.
Princeton vs. Yale at Princeton.
Cornell vs. Columbia at Ithaca.
Pennsylvania vs. Dartmouth at Philadelphia
Syracuse vs. Maryland at Syracuse.
Boston vs. Tufts at Boston.
Pittsburg vs. W. and J. at Pittsburg.
Penn State vs. Lehigh at South Bethlehem.
Williams vs. Wesleyan at Williamstown.

WEST

Chicago vs. Michigan at Ann Harbor.
Illinois vs. Wisconsin at Madison.
Indiana vs. Notre Dame at Bloomington.
Detroit vs. W. Va., Wesleyan at Detroit.

SOUTH

Alabama vs. Louisiana at Tuscaloosa.
Georgia Tech vs. Florida at Gainesville.
Kentucky vs. Center at Lexington.
Tulane vs Miss. Aggies at New Orleans.

ELYRIAN IS MANAGER OF STRONG FIVE

Lee Geiger, of this city, former member of the Dayton Triangles is elected manager of the National Tube Co. semi-pro basketball team of Lorain. The team is now arranging a schedule with some of the best semi-pro and pro basketball teams in Ohio.

Members of the team are Bob Bennett, Lee Geiger, Bernard Kramer, Lefty Ditch, Warren Schafer, Thomas Gutro, Frank Kreig, Allan Meelan and H. Brill. Most of the players are members of last year's team which made a creditable record against some of the best Ohio fives.

Western Tigers Issue Defi To Athletic Team

The Western Tigers defeated the heavy Ridgeville team at Riverview Park Sunday afternoon by a 7 to 0 score.

John Kolopus registered the touchdown in the seond period when he bucked over the line for a touchdown after a series of forward passes had carried the ball sixty yards down the field.

The Western Tigers issue a defi to the Elyria Athletics for a game or series of games for the city amateur championship.

ELYRIA BARBERS DEFEAT LORAIN, SUNDAY, '31 TO 0

The "Sacks Barbers" easily defeated the Park A. C. of Lorain on the city field, Lorain, Sunday, by a 31 to 0 score. The Barbers outplayed the Park A. C. at every stage of the game and their goal was never threatened. The game was slow on account of a muddy field. Lineups and summaries:

Elyria 1		Lorain 0
Powell	L E	Smith
Buchholtz	L T	Jones
Walkden	L G	Slumski
Jackson	C	Scott
Stamp	R G	Horner
Marsico	R T	Johnson
Zachariah	R E	Houser
Drager	Q	Olson
Fulton	R H	Moore
Bowles	L H	Walton
Daley	F	Hogle

WELLINGTON HI TO PLAY AT AMHERST

AMHERST, Nov. 9—Amherst High is planning to play Wellington here Thursday afternoon. Although arrangements have not been fully completed the management has announced that the game is practically certain. Amherst lost the game at Wellington several weeks ago but has revived sufficiently to win three successive games and should present a good exhibition of the game Thursday.

Bellevue Hopes To Score

BELLEVUE, Nov. 9—Bellevue high has an undisputed claim to the cellar championship of the Northern Ohio Scholastic League through not having won a game or scored during the season. The team is due for another defeat Thursday but is priming for an attempt to break into the scoring column.

DR. H. C. ROBY
"Dentistry of the Reliable Sort"
551 W. Broad St.
Elyria, Ohio
Opposite American Theatre
Phones 2924; Bell 55-3
Hours: 8:30 to 5
Evenings Till 8:00

AMHERST TRIMS LORAIN URBANS

The Lorain Urban A. C. football team lost its second game of the season, Sunday afternoon to the strong Amherst City team at Amherst, by a 14-0 score.

Bruce broke through the Urban line and ran 35 yards for a touchdown in the first quarter. He kicked goal. The teams battled in neutral territory the greater part of the game.

Both outfits used the forward passing game to a good advantage in the second half, and Amherst's second touchdown came with a pass to Kirchner who ran 40 yards for the goal.

The Urbans worked the ball to Amherst's 5 yard line late in the first quarter but lost it here on downs.

Amherst	position	Urbans
Carr	LE	Mason
Baumhart	LT	Mackin
Baker	LG	Dombroski
Sen	C	Vagroski
Brucker	RG	Shinski
C. Gates	RT	B. Matuszak
Wideman	RE	Flaczinski
Bruce	Q	L. Matuszak
Kirchner	LH	Minnich
G. Gates	RH	Lucas
Henes	F	Brunner

Touchdowns— Bruce, Kirchner Goals from touchdowns—Bruce Kirchner. Referee—Swatling. Umpire Dainey. Timer—Medville. Time of quarters—12 minutes.

GOOD FOOTBALL GAMES FOR THURSDAY

NORWALK, Nov. 9—Norwalk high meets Mansfield high in connection with the Huron County Armistice Day celebration to be held at Monroevill Thursday. The game was advanced from Saturday.

Basketball Underway

ASHLAND, Nov. 9—The Y basketball team will open the season with the Wayne County A. C. here Friday night. In the first basketball game of the season West Salem defeated the Ashland Y Triangles 21 to 9.

ASHLAND, Nov. 9—Bowling Green Normal School elevens clashed with Ashland College as the athletic feature of the Ashland County Armistice Day celebration here Thursday. Stores and factories will close at noon.

KI-MOIDS
(GRANULES)
For INDIGESTION
Taste good, do good, dissolve instantly on tongue or in water take as needed.
QUICK RELIEF
ALSO IN TABLET FORM FOR THOSE WHO PREFER THEM
MADE BY SCOTT & BOWNE
MAKERS OF
SCOTT'S EMULSION

Automobile INSURANCE
S. J. GEORGE
The Automobile Insurance Man
803 Lorain Co. Bank Bldg.
Phone 2686

Bellevue High Team The Big Surprise Of The N. O. A. L.

The big surprise of the N. O. A. L. Saturday was the strength shown by the Bellevue team. Bellevue had been easily beaten by every team in the league with the exception of Sandusky and Elyria. In fact, the team has not known what it is to be on the long end of a score this season. Coach Terotsky, however, was hoping to defeat one of the stronger teams of the league and thus win back the lost prestige of losing to the weaker teams. Last year he turned the trick against Lorain and knocked that team out of the championship This year he had Elyria picked to be the goat. When Elyria failed to develop the lamb-like tendencies hoped for by Terotsky, he was a very much disappointed coach.

Bellevue now has a heavy, well balanced and speedy team which can make any team in the league work to win. Next Saturday's game against Sandusky will be a victory for Bellevue unless Sandusky takes a brace from her last two games with Elyria and Fremont respectively.

While Elyria was taking the measure of the Bellevue team, Fremont was defeating Sandusky and Lorain was defeating Norwalk. Both of these games went according to the dope. Sandusky and Norwalk were conceded to have no chance to win against these teams The league now stands with Fremont, the undisputed champion with every team decisively defeated; Lorain and Elyria tied for second place; Sandusky, third, and Norwalk, Bellevue and Oberlin crowded inthe cellar.

At opening of the season Elyria was not conceded to have even a look in for a third or fourth position. How the dope has been upset is shown by the standing of the teams. In fact, Elyria has been the only league team to make the championship team, Fremont, fight for its victory. Elyria held Fremont to 13 points, the lowest score of any league team. Sandusky, which, according to the "Register" was to fight for first place with Fremont and Lorain, has taken up the more dignified work of hunting alibis for its defeats. The task given up by Sandusky has been taken up by Elyria. How well Elyria is qualified to do the work will be shown next Saturday when Lorain and Elyria meet in their annual battle at Riverview park.

This battle promises to be the biggest event of the year. Not only is the second place of the N. O. A. L. to be decided, but also the Lorain county championship. Both coaches and teams are working to the limit to win the game. Lorain is known to have one of the strongest teams of its history. The Elyria eleven is not a second rater. Rumors from all parts of the county indicate that the county seat will see one of the biggest crowds which ever came out to see a football game.

BELLEVUE, Nov. 9—Efforts are being made to advance the Bellevue-Sandusky high football game scheduled for Saturday to Thursday in order to have the game as a feature of the Armistice Day celebration here.

AMHERST, Nov. 9—Wellington and Amherst high elevens clash here Thursday afternoon in connection with the Armistice Day celebration ... and South Amherst ...

BAD SIGNS
Colds, Soreness and other Inflammations you can't shake off are Bad Signs
Serious ... from ... they ... ... called ... tooth ... the ... Anoint the ... the ... and cover ... Also ... in the nostrils. Do this ... retiring ... the ... clothes up over ... nose, inhaling the medicinal vapor ... of ... body released from the ointment.
The ... formula is ... effective ... ingredients ... simple ... such ... of ... volatile ... powerful, but ... harmless.
Try ... it is always kept in the medicine chest by thousands of families for use in cases of cold, sore throat, lame or joints, croup, coughs, burns, bruises, cuts, etc. ... jars with printed directions—at your druggist's.
Free Sample ... THE KREW-PINA CO., INC. WAYNESBURG, PA.

"PAY UP WEEK"
Nov. 1 to 10
BETTER BUSINESS CLUB

MORE BROTHERS RIVALS ON THE GRID

Harry Robertson, left, and his brother Jim.

The famous Callahan brothers, leading the Princeton and Yale elevens, are not the only brothers starring on rival teams this season. The Robertson brothers are sharing the limelight. Harry is on the ... Syracuse eleven and Jim is capt. in, halfback and punter of the Dartmouth team.

Shorty gets an Earful!

Friday

Howdy from New Orleans, PETE!

Say, old clock, you've got the time—maybe you'd like to hear this one! As we were rolling into New Orleans yesterday one of the men in the club car was recounting his cigarette experiences; how he finally pulled a trick on his luck and got set right!

"Well, I've had my cigarette lessons", continued the traveller, "I went up and down the line on cigarettes until I got hold of Camels and got deep into their quality and mildness and delightful flavor! There never was a blend such as Camels combination of choice Turkish and choice Domestic tobaccos! I'll say it—*Camels taught me what a cigarette should be* and they'll teach any man who smokes!" Thinks I to myself — Sic 'em, judge, every word you spill is a sentence!

Now, Pete, that's the kind of Camel thanksgiving stuff you get North, East, South, West and through the middle! That's as true as that little sheep will wag their tails!

I did some tall thinking as I browsed through the quaint old French quarter this evening —how universal the appeal of Camel cigarettes really is! Figure the travelling I've done and the people I've met — each city different from the other — AND Camels have been the ... cigarette to be found everywhere—*and the cigarette most smoked at each point!* Pete, old backstop, it's wonderful the way smokers are sliding home to Camels!

Dallas, Texas, for me!

Yours

Shorty.

Camel CIGARETTES

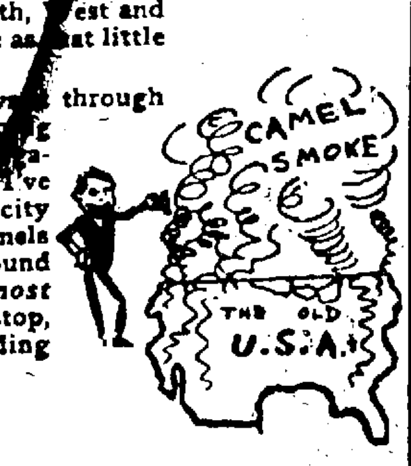

NewspaperARCHIVE.com

SWIMMING CLASSES POPULAR WITH WOMEN

The swimming classes for women that are now being conducted at the Y. M. C. A. under the direction of W. O. McClellan, physical director, are becoming very popular with women of all ages. Friday afternoons is set aside for housewives. Saturday A. M. is devoted to the girls from the schools of city and on Saturday evening the girls engaged in industrial pursuits are given instruction.

There are about 150 women enrolled in the several classes and they are most enthusiastic over the exercise. A very nominal charge makes it possible for every woman to get the benefit of this healthful recreation.

PROGRESSIVE PENFIELD WILL ENJOY LECTURES

PENFIELD, Nov. 9—That there are a good many live people in the township of Penfield is indicated by the results of a contest that has been conducted by the pupils of the high school and the pupils of the eighth grade.

Some time ago it was announced that the town would have a lecture course, providing enough tickets were disposed of to make it worth while, and the pupils mentioned took it upon themselves to see that this was accomplished.

The rules of the game provided that all monies over $150.00 would go to the school and after the contest closed it was found that $321.50 had been taken in.

The losing side will give a banquet to the winners in the near future.

Ed. Note—Our informant failed to state which of the teams was declared the winner of the contest and we presume that both sides will share in the bounteous spread that is sure to be provided.

BRIGHTON

BRIGHTON, Nov. 8—Miss Florence Matcham is in Oberlin where she has a position with Mayor Phillips as bookkeeper.

The W. C. T. U. will meet with Mrs. Clarence Parker, Wednesday afternoon, Nov. 10.

A company of young married people from here spent Wednesday evening with Mr. and Mrs. Clyde Lee, at White Fox, to help them celebrate their second wedding anniversary.

GRAFTON

GRAFTON, Nov. 8—The Grafton union of the W. C. T. U. will meet with Mrs. G. H. Crafts at the parsonage on Thursday afternoon, Nov 11. A report of the state convention held in Cleveland will be given.

Mr. and Mrs. H. S. Gott visited his mother and sister, in Wellington on Tuesday.

Mr. and Mrs. James Aldrich entertained a family gathering at their home on Sunday, Nov. 24 in honor of their eighth wedding anniversary. A sumptuous dinner was served and an enjoyable day was spent by all. Those present were Mr. and Mrs. Ora Sprague and family and Mr. and Mrs. George Hamberger and family of LaGrange, and Mr. and Mrs. W. S. Aldrich and daughter, Miss Esther and Mr. and Mrs. Dewey Aldrich.

Mr. and Mrs. Earl Cragin, Frank Cragin and Miss Luella Hagel motored to Medina on Thursday where they visited Mrs. Cragin's sister, Mrs. Fred Pfeiffer and husband and her mother Mrs. Hechenberg. Mrs. Cragin r[illegible] them until Sunday.

TO PREVENT BALDNESS

Baldness can be prevented easily if it can be cured, stop falling hair and dandruff and prevent it by using Parisian Sage, be[illegible] the hair. Geo. W. Phillips sells it with guarantee money back if not satisfactory.

1[illegible]2 11-9 12-7.

TRY SULPHUR ON AN ECZEMA SKIN

Costs Little and Overcomes Trouble Almost Overnight

Any breaking out of the skin, eczema, itching eczema can be quickly overcome by applying Mentho-Sulphur, described by dermatologists as a specialist in the cause of itching and destroying properties of this preparation instantly brings relief from skin irritation, soothes and heals the eczema right up and leaves the skin clear and smooth.

Remember it fails to relieve the torment without delay. Sufferers from skin trouble should obtain a small jar of Mentho-Sulphur from any good druggist and use it like cold cream.

1-t. —Adv.

A FEW OF THE MEN WHO'LL BE IN REPUBLICAN SENATE

A group of the men who will take seats in the new U. S. senate as a result of the Republican landslide. They were returned victors in some of the interesting campaigns conducted. Senator Jones succeeds himself. Former Governor Oddie of Nevada succeeds Charles B. Henderson, Democrat. F. R. Gooding succeeds Senator John F. Nugent for Idaho. Duncan Fletcher succeeds himself as Florida senator. Frank B. Willis, elected to take Harding's place from Ohio, was formerly governor of that state.

Left to right, above: Senator W. L. Jones of Washington, Senator-elect Tasker L. Oddie of Nevada, Senator-elect F. R. Gooding of Idaho. Below: Senator Duncan U. Fletcher of Florida, Senator-elect Frank B. Willis of Ohio.

Soft Coal Will Go Below $5.00 Shortly

(Continued from Page One)

acute. It was met in the only feasible way. If a fuel administrator had been appointed at that time he would have faced an appalling situation. But the priority order favoring New England, for instance, has resulted now in such a great supply in that section that many of the contractors have stopped shipments on their contracts.

Steam Coal Isn't Gas Coal

Col. Wentz asserted that there is now no shortage of bituminous coal in the United States. The production for October was about equal to that of the corresponding month of 1918, when record output was attained under the spur of war conditions.

Writing to The New York Herald concerning its report of the coal situation, an officer of the Consolidated Company said:

"The reduction in price of bituminous steam coal to $5.75 a ton at the mine should not be confused with bituminous gas coal such as is used by all the gas companies in this territory. The soft coal referred to at $5.75 a ton is a poor grade of steam coal. The price, $5.75 is for a short ton of 2,000 pounds, while the rate per ton paid by the gas companies is for a long ton of 2,240 pounds. The quoted price in Pittsburg today for bituminous gas coal is $7 a ton, which, with freight insurance, war tax and harbor lighterage added, amounts to $12.35 1-2 per ton against the $11.32 per ton which is being paid for this coal by the gas companies.

In further corroboration of the news report the Coal Age of this city said in its issue:

"Whether big production and ample supply or the fair price movement started by Attorney General Palmer, or both are responsible, prices are rapidly getting back to a steady base.

"The lifting of the lakes priority order will result in coal being available in sufficient quantity for immediate needs at practically every point in the middle West and the north Atlantic States, as it is estimated that fully 2,000 cars daily have been released by the raising of the lake order. There still is some nervousness among public utilities companies, but few emergencies have developed. A large number of public utilities companies were without contracts other than those made for assigned cars which of course, are now imperative.

"For the third week in succession production has exceeded the 12,000,000 ton mark. According to the Geological Survey the output for the week ended October 23 was 12,146,000 net tons, an increase of 45,000 tons compared with the preceding week, and with preliminary reports indicating the same high rate the last week of the month. Production this year to date is now only 8,500,000 tons behind that of 1917.

"Prices declined sharply. At the meeting in Cleveland operators took definite action toward lowering unreasonably high prices and discontinuing unwise practices in marketing bituminous coal. A general contraction of manufacturing activities also is having a decided effect on current demand. These forces, coupled with better production, are bringing prices down to more reasonable levels.

"Fairmont quotations are unchanged, $6 @ $6.50, to conform to fair price recommendations. The Pittsburg district is greatly weakened: steam $6, and by-product $7 @ $8. Pittsburg No. 8 market is softer, ranging $5.50@$6.50."

The Best Cough Syrup is Home-made.

Here's an easy way to save $2, and yet have the best cough remedy you ever tried.

You've probably heard of this well-known plan of making cough syrup at home. But have you ever used it? Thousands of families, the world over, feel that they could hardly keep house without it. It's simple and cheap, but [illegible] takes hold of a cough, [illegible] on each a permanent place in your home.

Into a pint bottle pour 2½ ounces of Pinex; then add plain granulated sugar syrup to fill up the pint. Or, if desired, use clarified molasses, honey, or corn syrup, instead of sugar syrup. Either way, it takes no cooking, never spoils, and gives you a full pint of better cough medicine than you could buy ready-made for three times the cost.

It is really wonderful how quickly this home-made remedy conquers a cough—usually in 24 hours or less. It seems to penetrate through every air passage, loosens dry, hard phlegm or tight cough, heals the membranes, and gives almost immediate relief. Splendid for throat tickle, hoarseness, croup, bronchitis and bronchial asthma.

Pinex is a highly concentrated compound of genuine Norway pine extract, and has been used for generations for coughs and chest ailments.

To avoid disappointment ask your druggist for "2½ ounces of Pinex" with directions, and don't accept anything else. Guaranteed to give absolute satisfaction or money refunded. The Pinex Co., Ft. Wayne, Ind.

TWO'S A CROWD IN HER AUTO

Miss Evelyn Gosnell, Miss Evelyn Gosnell, now playing in "Ladies' Night" in New York city, created a sensation when she raced along boulevards in her new "Custer car." As the picture shows, the car is built for one person—who must be a dinty person at that.

DOCTOR MASTER

Eye, Ear, Nose and Throat

4th Floor Beck Bldg.

Glasses Fitted Phone 2481

The Banjo! The Banjo!!

WILLIAM E. AUST

pupil of those great American Banjoists the BROTHERS BONEE (teachers of King Edward the VII)

Also Principal Banjoist with Harringtons "Uncle Tom's Cabin" Great American-Anglo Combine. I intend to instruct anyone in the art thereof.

Music taught simultaneously, vamping included, fingers, thimble or plectrum of any style of BANJO PLAYING TAUGHT. For further particulars enquire

W. E. AUST

930 West Ave Telephone 2979 or 2460

Salem Situation Is Getting Worse; Over 650 Cases

ALLIANCE, Nov. 9—A careful survey of the situation made at Salem last evening brings the total number of persons stricken with typhoid fever in the scourge at that place up to 650 well defined cases. Others to a large number are ill, suffering from a mild form of the disease.

The number of patients has taxed hospital facilities in Salem to the limit and today several will be taken to the St. Elizabeth hospital in Youngstown.

It is estimated that within the past twenty-four hours fifty new cases have developed, despite the fact that the citizens have been warned to boil all drinking water at least forty minutes. Nine deaths have occurred to date, and a score or more are regarded by the attending physicians as being critically ill.

Those who are investigating conditions in Salem are inclined to the belief that the scourge is due to sewage leagage into the water system at some obscure point.

Mr. M. McFarland, secretary of the manufacturers' association of Salem, has been placed in charge and with a number of assistants, is giving his entire time in trying to care for those who have been stricken with the scourge. Additional nurses have been called for, the number in attendance being inadequate.

REAL ESTATE TRANSFERS

A. D. Wells to Nat'l Tube Co. Lot 2574 Lorain, $3000.

T. Chakerics to T. Poll, Lot 11 Sheffield Tp., $300.

G. Duchoslav to M. Dupchoslav, Lot 5 Lorain, $10.

E. E. Hooven to F. M. Jacobs, Lot 23-24 Lorain, $800.

J. W. Warren to I. V. Warren, Lot 167 Lorain, $10.

G. Szeghy to O. Szeghy, Lot 27, Elyria, $1.

J. Roth to A. Kubacki, Lot 289 Lorain, $900.

M. Michalizn to A. Maras, Lot 139 Lorain, $10.

M. Miller to G. J. Prestien, Part Sec. 7 Avon Lake $10.

F. P. Myers to N. M. Canfield, Lot 9, Huntington Tp. $8250.

J. A. Smith to R. G. Smith, Lot 24 Elyria $1.

C. A. Buswell to J. Knipper, Part Sec. 18 Avon Lake $300.

M. B. Rowley to B. Langsam, Lot 29, Lorain $10.

C. E. Krantz to L. P. Burgett, Lot 5 Lorain, $10.

R. Gray to F. Gray Lot 141 Lorain $10.

B. H. Wallace to V. S. Maria, Lot 8 Lorain $10.

A. C. Woodside to B. H. Woodside, Lot 5, Lorain, $1.

E. C. King to J. Marsh, Lot 35, Lorain, $10.

F. Klima to Nat'l Tube Co. Lots 34 and 35, Lorain, $4400.

F. Harpster to H. L. Barck, lot 22, Lorain, $10.

S. Jackson to A. Jackson, Lot 1 Oberlin, $1.

R. Weigel to E. Dailey, Lot 235 Lorain, $10.

O. Gusek to J. Mutz, Lot 270 Lorain $950.

F. F. Lasley to H. Whitacre, Lot 12, Elyria, $10.

W. F. Pudley to H. Pudley, Lot 81 Grafton $.

M. H. Smith to L. K. Curren, Lot 150 Elyria, $10.

C. D. Herrick to J. Pollinger Lot 9, Lorain $10.

S. A. Ormay to J. Fabisz, Lot 3691 Lorain, $700.

G. A. Barth to [illegible] 285, Lorain, $1.

W. L. Grile to M. [illegible] Lot 21 Black River Tp., $[illegible]

EUGENE F. [illegible] Auctioneer

212 Lorain Ave. Elyria, O.

Expert in Pedigrees Knows Values Knows Prices Gets Results Every Customer a Booster

LEADING UNDERSELLING STORE

THE PLACE WHERE THE CROWDS GO

ELYRIA DRY GOODS CO

337 BROAD STREET

THE MOST FOR YOUR MONEY

GOTHAM GOLD STRIPE

Silk Hosiery

LADIES' AND MISSES'

Comes in black, white Cordovan. Better Looking, Better Fitting and as you know, better wearing. Ladies' and Misses' Hose—with the present vogue in short length, good looking, well fitting hose are important accessories of dress. Gotham Hose, of twelve-strand, pure thread, pure dyed silk, have the quality look and the quality wear. One of the exclusive features—a gold band above the knee—to prevent garter runs.

SPECIAL

$1.98

By Special Arrangement

HARVEY HINDERMYER and The Dann Trio

will give their favorite program 'Music that America loves.' The great American tenor and the popular trio will appear themselves in what will be the most notable musicale of the season.

Next Thursday, November 11th, at 8:15 P. M.

Appearing with Mr. Hindermyer and the Dann Trio will be Mr. Thomas A. Edison's Three Million Dollar Phonograph.

FREE TICKETS

Call, write or telephone us for free tickets of admittance. They will be issued in order of application.

Mills' Music Shop

ANNOUNCEMENT

Down Town Shoe Store Has Closed It's Doors

STORE CLOSED ALL DAY WEDNESDAY

A. M. Brenner, shoe dealer, of Elyria, Ohio, has lost the lease on his room. The building he is in will be torn down soon to be rebuilt. As yet we have not been able to secure a suitable location to conduct our business, therefore, we are forced to close out entirely

Sale Starts Nov. 11th

THURSDAY MORNING AT 8:30

Every minute's time will be devoted from now on until opening day in arranging and preparing our high grade stock—all in ship-shape for sale. Read full announcements in tomorrow night's paper.

Brenner's Shoe Store

Andwur Block *Broad Street*

WANTED Experienced salespeople. Apply in Person

MACHINISTS MEET TO HEAR REPORTS OF CONVENTION

A large gathering of men met at Machinists' hall last night to hear the report of the Grand Lodge convention held recently at Rochester, N. Y. International Organizer Ashbacher was present and gave a vivid description of the international convention. The members of Luna Lodge 1003, I. A. of M., were greatly encouraged and no doubt will take on new life and energy. The organizer will be glad to talk to anyone interested.

9000 Dead Yanks' Bodies Sent Home

PARIS, Nov. 9—Nearly nine thousand bodies of American soldiers who died or were killed in France during the war have been shipped to the United States and turned over to their nearest relatives, and 1,800 more await shipment at French ports, it is announced by the United States graves registration service. The work of removing the bodies of fallen Americans is expected to be completed by next summer.

Nearly sixty per cent of all the bodies of American officers and enlisted men buried in French soil will be returned to the United States, according to recent estimates.

Removal of bodies from occupied areas in Germany and Luxembourg has just been completed and all of them were sent to America. Working forces will begin operations in Belgium next month and from cemeteries in that country 1,031 bodies will be removed. The work of exhuming bodies in Brest, Bordeaux and St. Nazaire areas has been completed and now the efforts of the Americans will be concentrated on the war zone. It is not probable that the first of the uniform headstones recently decided upon by the war memorials council will be set in the four permanent cemeteries until next autumn.

State Bar to Meet

COLUMBUS, Nov. 9—The annual meeting of the Ohio State Bar association will be held at Toledo January 28 and 29. It was announced here today.

VICTIMS RESCUED

Kidney, liver, bladder and uric acid troubles are most dangerous because of their insidious attacks. Heed the first warning they give that they need attention by taking

GOLD MEDAL HAARLEM OIL

The world's standard remedy for these disorders, will often ward off these diseases and strengthen the body against further attacks. Three sizes, all druggists. Look for the name Gold Medal on every box and accept no imitation

CURED HIM OF RHEUMATISM

Could Not Walk—Laid Up In Bed For Five Weeks

"For the benefit of everyone who is suffering from rheumatism, I want to tell of the wonderful results I received from "Neutrone Prescription 99", said our local townsman, Lloyd Boyd.

"Last March, I was suddenly taken with severe pains in my hips and legs, and had to stop work and go home. [illegible] swelled to almost [illegible] their usual size and the pain was awful. I was in bed for five weeks and could hardly move."

Doctors Did Not Help.

"Nothing seemed to help me; doctors and medicines did no good. Some friends [illegible] my wife about "Neutrone Prescription 99" and

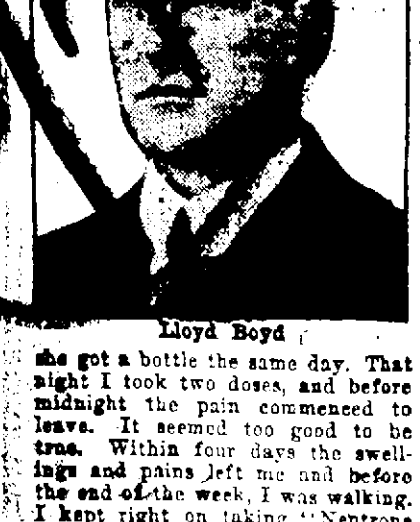

Lloyd Boyd

she got a bottle the same day. That night I took two doses, and before midnight the pain commenced to leave. It seemed too good to be true. Within four days the swellings and pains left me and before the end of the week, I was walking. I kept right on taking "Neutrone Prescription 99", and in two weeks was back on the job feeling as good as new."

Cannot Praise It Enough.

"Believe me, I cannot say too much in praise of "Neutrone Prescription 99", and I want all Rheumatics to know that they can be cured. My case has induced many to try it, and all report the same results".

"Neutrone Prescription 99" is the one remedy that can be depended upon to cure rheumatism; there is no need of anyone suffering another day from this dreaded disease. It does what it says it will do. Get a bottle today, and say, "Good-by Rheumatism." For sale by Ebert's Drug Store and leading druggists every where.

Twins Born to Woman Under Death Sentence

Marie Houde Gagnon, under sentence of death at Quebec, Canada, for the murder of her young step-daughter, Autore, has given birth to twins, a boy and a girl, in the jail infirmary. The father, Telaphore Gagnon, is serving a life sentence in a penitentiary for complicity in the murder of his daughter.

ACCUSE WOMAN OF SHOOTING HUSBAND

LORAIN, Nov. 9—After a week's search, police arrested Florence Wagner, West 27th street, in connection with a shooting affray at the Wagner home, Oct. 31, when her husband, John Wagner was shot in the neck.

Mrs. Wagner was taken into custody in Wheeling, W. Va., at the home of her parents.

Domestic troubles, police say, caused the shooting here. Following the trouble police dragged a stone quarry where the woman was believed to have committed suicide.

Her husband was not fatally shot.

Mrs. Wagner was brought to Lorain by a patrolman.

The Contest Is Over; Leonard Ronk Wins

(Continued From Page One

In addition to the individual prizes, the sum of $33.60 is to be divided among the boys who worked hard for the success of the event.

Every boy is entitled to credit, regardless of the number of subscriptions obtained.

The final standing of the contestants is printed below:

Leonard Ronk	45
Leo Wilson	41
Albert Bainbridge	40
Howard Williams	35
Albert Forman	29
Geo. Diederick	25
Earl Clifford	23
Rollin Moran	22
John Gross	21
Murray Finley	19
Ralph Yost	19
Thurman Hamlin	14
Robert Rice	14
Hollis Whitmore	14
Roy Smith	12
Everett Hopkins	11
Wilford Block	11
Wallace Nichols	10
George Bramwell	9
Bill Washka	9
Dwight Richards	9
Clifford Kelly	8
Geo. Heuser	8
Henry Miller	6
Eugene Henke	6
Ralph Hamlin	6
George Geibel	5
Wm. Thomasson	5
Emil Struck	5
Arthur Fishburn	5
Edward Gehl	4
James Bradley	4
George Markling	3
Merlin Roe	2
George Weller	2
John Yaschan	2
Clifford Spaulding	2
Total	505

LATE Market REPORTS

CLEVELAND, Nov. 9.—Produce market unchanged.

CLEVELAND, Nov. 9.—Cattle receipts 400, slow, dull.

Calves receipts 100, steady. Good to choice veal calves $17.00 @ $18.00.

Sheep and lambs receipts 1000, steady. Good to choice labs $11.00 @ $12.00; fair to good $8.00 @ $9.50; god to choice sheep $4.50 @ $5.50; fair to good $2.00 @ $3.00.

Hogs receipts 1500, market 50 to 75c lower. Mixed 1400; roughs $13.00; stags $8.50.

ELECTRIC SERVICE

BOSCH MAGNETO AND REPAIRS

MACHINE SHOP IN CONNECTION

Authorized Rayfield Service Station

VALVES, RINGS AND PARTS IN STOCK

HI[illegible]K'S GARAGE

East Avenue

Chronicle-Telegram want ads bring results.

PLAN BILL TO MAKE UNCLE SAM MARRIAGE BROKER BY ACTION OF CONGRESS

Women's C. of C. Urges Congresswoman-Elect Sponsor Legislation; Would Unite All "Hungering For Love"

WASHINGTON, Nov. 9—Miss Alice Robertson, who will sit in the new congress as "the lady from Oklahoma," will introduce a bill to nationalize "Cupid" if the efforts of Miss Fannie Wolfson, secretary of the Women's United States Chamber of Commerce, and other prominent women here, are successful.

Miss Wolfson announced today she has written the congress-woman-elect, asking her to mother a measure providing for a United States bureau of matrimony.

Hundreds of letters received by Miss Wolfson, following the first announcement of plans to have Uncle Sam take over the role of Cupid, show a "great and crying need," she said, for such a bureau.

"Two members of congress already have volunteered to introduce our bill," said Miss Wolfson today, "but we want the only woman member to sponsor it. If Miss Robertson is the old-fashioned woman she is described to be, she believes in the old-fashioned institution of marriage even if she is not married herself.

"Family life in this country will disintegrate if something is not done to encourage marriage and stimulate the birth rate. There is nothing ridiculous about our idea. It should be the normal function of the government to raise the standards or marriage and bring together young hearts and old ones too, for that matter.

"Private matrimonial agencies are reaping fortunes, many fleecing the poor souls who apply to them. The sofest love broker in the world would be Uncle Sam.

"The department of agriculture sends out agents to teach home economics. Why shouldn't there be federal agents sent into sections where social intercourse is difficult to help make homes by bringing to gether men and women who are hungering for companionship

International Co-operation Is Europe's Hope, Says Financier

CHICAGO, Nov. 9—(Special)—A four months' tour of Europe and economic conditions at first hand, has convinced Edward A. Filene of Boston that international co-operation, in which the United States will play an important part, is the only salvation of Europe from economic ruin and the scourge of bolshevism.

In an address before the City club recently, the former chairman of the shipping commission described conditions in Italy, France, Germany, Austria and Czecho-Slovakia.

Filene is a financier and a student of labor and industrial conditions.

There is so much friction in the nations newly created by the peace terms, Mr. Filene said, "that nothing short of a general international co-operation can avert future wars, which, even though only economic wars, will be dangerous because they will reduce production and cause further want and suffering that may lead to revolution.

"Such co-operation can only be effective, as events since the peace treaty have shown, if the United States takes her share in the work. This is the way out, and the only way out.

"Italy has passed through a bloodless revolution which has placed the destines of the state in the hands of organized radicals.

"Austria apparently is doomed to die. Conditions will be infinitely worse during the winter months. It seems almost inevitable that a crisis will then come, resulting in bolshevism and the complete breakdown of the country.

"Czecho-Slovakia has about 85 per cent of Austria's entire pre-war industrial and manufacturing resources. Herr Masaryk, president, spoke hopefully of the future of his country. He said he did not fear bolshevism in Europe if the people could be assured food and work.

"Germany deprived of Alsace-Lorraine and other territory rich in natural resoures, has a population of 15,000,000 to 20,000,000 greater than it can support. Therefore, its leaders look to Russia.

"I believe that sooner or later there will be some kind of an agreement betweeen Germany and Russia. If it is an orderly Germany with a constitutional government, then Russia will be made to produce and bolshevism may be followed by real democracy. If it is a red and revolutionary Germany, the world will have to arm itself to defend the principles of democratic government against bolshevism and anarchy.'

Portland Shaken by Quake

PORTLAND, Ore, Nov. 9—What is believed to have been a slight earth shock, was felt in Portland at 12:15 o'clock this morning. The tremors lasted for about fifteen seconds, but it is said no damage has so far been reported.

A SQUARE MEAL AND A SQUARE DEAL

Here's a square deal for the people who can't eat a square meal without after-pain or distress. Go to your druggist and get a box of MI-O-NA tablets, the great prescription for indigestion and stomach trouble. Take one, or if your suffering is intense, two tablets with or after meals and if at the end of ten days if you can't eat a square meal without distress go and get your money back.

That's the square deal to come.

But Mi-O-Na is really a stomach upbuilder of great merit.

The quick and positive action of Mi-O-Na on the stomach in case of gas or waterbrash, sour stomach and heartburn is worth a lot of money to any sufferer.

Why not try Mi-O-Na—at C. W. Phillips and druggists everywhere.

1-t. —Adv.

PUBLIC SALE

Having sold my farm, I will sell at Public Auction on the place known as the Ed. Brown farm in Avon Township, 1 1-2 miles west of French Creek on the Ridge road on

THURSDAY, NOVEMBER 11

Commencing at 10 o'clock sharp, the following property

2—HORSES—2

5—COWS—5

One pure bred. holstein bull ten months old, one ten months' old heifer, 12 tons alfalfa hay, [illegible] acres good corn in shock, 1 new [illegible] corn King manure spreader, 1 Alliance grain binder, 1 Iron Age or Improved Robbins potato planter 1 1-2 h. p. Ellis engine, 1 4-roll Hering corn husker, 1 2-hole corn sheller, hand or power with sacking elevator, 1 Syracuse, No. 31, plow, 1,800 pound double beam platform scales, 1 Blue Bar hog feeder, [illegible] capacity, 1 low wheel, wide tired, hay wagon, 1 lumber wagon with box and springs, 1 spring tooth harrow, 1 Milwaukee mowing machine, 1 Caldron kettle, 1 combination coal and gas range, 1 heating stove, about 1500 feet of lumber, about 40 bushels of potatoes and many other articles too numerous to mention.

Terms: $10 and under cash, over $10, six months time with approved security at 7 per cent interest. No goods to be removed until settled for.

Edw. A. Brown, owner.

Col Dan Eason, Auctioneer.

Phones: Bell Main 259; Citizens 2620

Correspondents E. W. Wagner & Co., E. F. Leland & Co., New York and Chicago

F. G. Sprague & Co.

STOCKS, BONDS, COTTON, GRAIN, PROVISIONS

MEMBERS CHICAGO BOARD OF TRADE

815 [illegible] BLOCK

R. A. McK[illegible], Manager — Elyria, Ohio

LOWERED PRICES OFFERED IN CLOTHING

CHICAGO, Nov. 9.—Mens clothing for immediate delivery was offered buyers today at prices ten to fifty per cent below present wholesale prices. Goods for spring and summer delivery were shown at prices ten to 33 1-3 per cent under those of a year ago, and men's shirts and similar articles were shown at greatly reduced prices at the opening of the thirteenth semi-annual buying convention of the United National clothiers. The convention is being attended by retail clothing dealers from seventeen middle western and western states, and has taken the form of a page display of madeup garments.

ROCHESTER, N. Y., Nov. 9.—A reduction of 33 1-3 per cent in the wholesale price of clothing is announced by one of Rochester's largest clothing manufacturing concerns. The reduction is effective from November 1 and and applies to suits and overcoats. The reduction which is in addition to the usual cash discount of 7 per cent, represents a cut from $33 the opening fall wholesale price, to approximately $20.

G. O. P. Wins Tenn. Seat

MEMPHIS, TENN., Nov. 9.—An official canvass in the eighth congressional district gives Lon A. Scott, a republican, a majority of 638 votes and the victory over his democratic opponent, Gordon Browning. This fixes the political alignment of the Tennessee delegation in the next house of representatives on the face of the returns, at five republicans and five democrats, a net republican gain of three members.

STARTLING BUT TRUE

Nothing Speedier or Better Than Famous 20th Century Liniment for Neuralgia, Pleurisy, Lumbago and all Rheumatic Soreness. . . .

Is Only [illegible] Money Back If Dissatisfied [illegible]

Those sharp, agonizing twinges are almost instantly relieved by the remarkable pain killer and rheumatic remedy, 20th Century Liniment. Just rub it in—that's all. Acts like magic. No hot water bath needed. You simply apply direct from the bottle.

It's positive, quick action in cases of Rheumatism, Lumbago, Neuralgia, Backache, etc., proves 20th Century Liniment [illegible] of all pain. It's the finest preparation in the world for soothing sprains and bruises. [illegible] thing for your tired, aching, burning feet. Takes out all soreness and pain, leaving them fresh, cool and comfortable.

Take a bottle home tonight and enjoy genuine foot comfort. There's no need to suffer pain when you can get quick relief at the nearest drug store.

20th Century Liniment is for sale and recommended by all good druggists. H. A. Crandall drug store sells lots of it.

11-9-23 —Adv.

First Preferred Stocks —in— "Going and Growing Concerns"

Standard Oil	7
Sherwin Williams	7
Otis Steel	8
Miller Rubber	8
Van Dorn Elec. Tool	8
Hydraulic Steel (Gold Notes)	8

Dividends Payable Quarterly

CHAS. J. SARTOR

Phone 2666

OFFER JUDGE LANDIS $50000 TO RUN LEAGUE

(Continued from Page One)

game, pending his acceptance, the organization of the new league included reaffirmation of acceptance of the Lasker plan of baseball reorganization with slight modifications, chief of which was that the minor leagues should be requested and permitted to choose an associate member of the board of control of their own selection.

In deciding all baseball matters the votes in the "new national league" will be cast by clubs and not by leagues, under the new plan, it was announced.

Members of League

The league comprises at present the Boston Braves, the Boston Red Sox, Brooklyn, New York Nationals, New York Americans, Philadelphia Nationals, Chicago Cubs, Cincinnati, Chicago White Sox, Pittsburgh and St. Louis. These are the clubs of the now defunct national league and three clubs of the American league whose representatives signed the resolutions in Chicago October 18, favoring a reorganization of baseball, consequent upon the disclosure of the 1919 world series scandal, basing their resolutions upon the plan proposed by A. D. Lasker of the Chicago national league club, calling for a civilian tribunal.

The five dissenting clubs left today as components of the American league were Detroit, Philadelphia, Cleveland, Washington and St. Louis. President Ban Johnson of the league, leader of the fight against formation of a new league, fostering its civilian tribunal, announced before he left Chicago, his determination to proceed with the organization of a new American league.

The new national league gives New York, Chicago and Boston two clubs in the same league. Brooklyn also was included, giving New York three representatives. Besides the other members, Cincinnati, Pittsburgh, St. Louis (national) and Philadelphia (national), the twelfth member, it was announced, is to be the first of five dissenting American league clubs applying for membership. The proviso was further made that "failing to receive sich application within a reasonable time a twelfth club is to be established by the new national league and it is not the intention that minor league territory be invaded.

Meet at Kansas City

KANSAS CITY, MO., Nov. 9—War clouds loomed dark and forbidding for the proponents of the Lasker plan for baseball reorganization when the presidents and club owners of the twenty one minor leagues of the national met in convention here today to vote on the proposed civilian tribunal as the supreme governing body of organized baseball. When the committee of three, appointed by the twelve club new national league, organized yesterday in Chicago, arrived here to present the Lasker plan for the consideration of the minor leaguers, indications were that it would be overwhelmingly defeated. The minor league leaders declared themselves capable of settling their own disputes and conducting their own affairs.

DUCHESS OF MARLBOROUGH IS DIVORCED

LONDON, Nov. 9—The Duchess of Marlborough, formerly Consuelo Vanderbilt, daughter of W. K. Vanderbilt, was today awarded a decree of divorce from the Duke of Marlborough.

Allegations of desertion and misconduct were made by the duchess.

EVERY WOMAN

CAN HAVE A FAIR COMPLEXION

If you skin is pale and colorless; if you have Pimples, Blotches, Blackheads, Liver Spots, Yellow or Sallow Skin, [illegible] will pay every woman to go to the nearest druggist and obtain a package of Mother Nature's gentle tonic, the famous Bulgarian Blood Tea. This pure all-herb preparation taken once or twice a week just before bedtime will eliminate the bodily poisons from the system and cause the blood stream to surge with rich pure blood. Bulgarian Blood Tea regulates the bowels, eliminates the liver, flushes the kidneys, aids digestion and sweetens the stomach. Bulgarian Blood Tea taken steaming hot [illegible] kills Colds, guard against Influenza and Pneumonia. Sold by all druggists and grocers everywhere.

1 t. —Adv.

SERVICE

AUTO WASHING

You Can Get It

at

McGUIRE'S

111 W. Bridge

Phone 2294 — [illegible]7414

Auto Repairing and Storage.

Special Attention to Auto Washing

Open Nights and Sundays.

CLAIMS STEEL CAN NOT DROP IMMEDIATELY

YOUNGSTOWN, Nov. 9—The price of steel cannot be reduced at present, according to James A. Campbell, president of the Youngstown Sheet & Tube company which has the largest independent plant in this district. Cost of production increased from $5 to $6 a ton at the company's mills last month, Mr. Campbell said, largely by reason of freight and fuel increases. Sharp reductions in coal prices, however, are expected to bring about price reductions in steel later.

Fifty Planes to Fly

NEW YORK, Nov. 9—Fifty planes already have been entered for the Pulitzer trophy airplane race at Mitchell field on Thanksgiving day, it was learned today. Officials of the Aero club of America expect that Sadi Lecointe, winner of the Gordon Bennett cup at Etampes, France, in October, will enter within the next few days.

OHIO DOCTOR TOOK DRECO AND DECLARES IT TO BE GOOD, SAFE HOME REMEDY

Says Dreco Contains the Same Medicine He Has Been Prescribing For Fifty Years to Relieve Stomach, Liver, Kidney and Bowel Troubles.

"I am oposed to reckless use of anything, for I have lived too long and seen too many things come and go in my fifty years of practicing medicine here in Ohio, but in fairness to Dreco, I am willing to openly endorse it after having taking this medicine myself," said Dr. John W. [illegible] of [illegible] Grant St., Springfield, Ohio.

"Before taking this medicine, I investigated what it was made of and found it contained roots, herbs, barks and leaves, which I have been prescribing for years in kidney, liver, bowel and stomach troubles, and I have never found any improvement in the old time herbal remedies. As a physician I dislike to give myself publicity, but I'm making an exception in this case, for Dreco deserves it.

"I carefully noted day by day the change Dreco was making in my condition, and after one bottle was taken, I had no more dizziness the nausea and gas in my stomach was gone. My nerves were more steady and my bowel action was easy and regular every day. My sleep became sound and restful and my appetite very keen. My kidneys and bowels are acting better than they have in two years. Dreco is a safe remedy to be used in any family."

All druggists now sell Dreco and it is being especially introduced in Elyria by Ebert's Drug Store.

1-t. —Adv.

Purity NUT MARGARIN

What is more appealing to your appetite than a steaming dish of MACARONI AND CHEESE?

And it is always better than usual when plenty of Purity Nut Margarin is in it. Try it the next time.

All good grocers sell Purity.

Wholesale Distributor

THE ERIE FOOD PRODUCTS CO.

Elyria, Ohio

Saves - Serves - Satisfies

8%

The 8% Second Preferred Stock of The Colson Company is one of the best of proven securities.

It is especially attractive to local investors as it is free from personal property taxes and exempt from the Normal Federal Income Tax.

This Company has grown and prospered through all kinds and varieties of business conditions, has paid its dividends regularly and at the appointed time ever since its organization more than ten years ago, and holds the reputation of having paid dividends on every dollar invested therein from the moment the investment was made.

Please consult the transfer agents.

The Savings Deposit Bank & Trust Co.

Fordson

TRADE MARK

FARM TRACTOR

The Fordson cuts the cost of preparing land almost to half of what it costs with horses. But even more important is the fact that the Fordson saves from thirty to fifty percent of the farmer's time. And time saved—getting fields in [illegible] to plant [illegible] the proper season; getting things done when they should be done—means money to the farmer. Besides it helps greatly in solving the labor problem.

And ever the machine way is proving more efficient, faster, easier than the old hand way. In the favor of the machine increase production, saves labor—produces more at less cost, and that is what the Fordson does on the farm. The Fordson way is the machine way of farming. Besides it helps the labor problem.

The Fordson's first cost is low; and the after operating cost is low. It is a compact, easily handled tractor, backed by the greatest tractor service organization in the world.

We are Fordson dealers. Not only do we sell Fordson tractors, but we carry a stock of Fordson parts and employ Fordson mechanics to help the farmers get the best results from the Fordson. Let us demonstrate the Fordson on your own farm.

The Simpson Motor Co.

BROAD AND BRIDGE STREETS

BELL [illegible]—PHONES—AUTOMATIC 2822

CLASSIFIED ADVERTISING—PHONE 2316

EFFECTIVE JULY 1, 1920
Local Classified Rates

All Classified Advertising, except Situations Wanted, Lost and Found, and Real Estate, when paid in advance.
One insertion, per line...... 8c
Three consecutive insertions, per line 7 1-3c
Six consecutive insertions, per line 7c
Charged, per line............10c
Situations Wanted, Lost and Found:
Cash in advance, per line.... 8c
Charged, per line............ 8c
Real Estate, buy and sell. Cash in advance:
One insertion, per line...... 10c
Three consecutive insertions, per line 9 1-3c
Six consecutive insertions, per line 9c
Charged, per line.......... ...12c
Death and Lodge Notices, Cards of Thanks, In Memoriam, Announcements, etc., when run in the Classified column,
Six lines or less per insertion..75c
Additional lines, per line.....10c
COPY FOR CLASSIFIED PAGE ACCEPTED UNTIL 9:30 A. M.
We will not be responsible for any cancellations of advertisements taken over the telephone or for more than one incorrect insertion of any advertisement. Credit is extended to our customers for accommodation only; to assure credit bills must be paid promptly.

Card of Thanks

We wish to express our sincerest appreciation for the beautiful floral tributes and the kindness extended to us by friends, neighbors, city officials and employees, during the illness and death of our beloved husband and father.
MRS. HENRY KROHN, and DAUGHTERS

CARD OF THANKS
We wish to thank the friends and neighbors for their kindnes shown during our sad bereavement and death of our father, especially Rev. Father Singer for his consoling words and also the singers.
Miss Mary Elden
Mr. and Mrs. George Elden
Mr. and Mrs. Matin Elden
Mr. and Mrs. Peter Elden
Mr. John Elden
Mr. Sabastin Elden
Mr. and Mrs. John Dechant
Mr. and Mrs. Joseph Bacher
Mr. and Mrs. Frank Elden

Lost, Found, Rewards

LOST—Bunch of keys between Broad and 2nd Sts. Finder return California Fruit Store. Reward.

LOST—Black and white dog, family pet, answers to name of Betty. Reward. 258 Marseilis Ave.

Professional Service

Elyria Shoe Repair Shop
formerly located on Broad Street is now located on Chapel Street next to Strand Theatre, one door from Broad Street, and solicits your patronage, always giving quality and prompt service.

FOR finish or Rub Dry call The Riverside Hand Laundry, phone 2638.

Transfer and Storage

CALL 37491 for Public hauling and trucking.

Repair & Cleaning Serv.

If you want your washings done white, try our Wet Wash. Call Phone 37434.

Business Personals

Wall Paper—Painting
W. P. samples brought to your house. First class work guaranteed. E. A Lewis Phone 9231

PAINTING
Decorating, Interior Finishing
WM. W. WATSON
Phone 38264 124 Hamilton St.

Personal

HOLLAND furnaces make warm friends. Phone 2886 for free estimates.

The General Pattern Co.
Patterns and models. Buckeye St. Dial 2798 evenings 8144.

Household Goods

9-Piece dining set, 54 inch table, 60-inch buffet, 5 genuine leather seated chairs, 1 arm chair, china cabinet, American walnut, Queen Ann style, slightly used, bargain.
VITAL SALES, 47 East Avenue

For Sale Miscellaneous

PARTLY broken rabbit hound, $12.00 J. Busch, 1 mile south of Ridgeville Center on Station Rd.

GOOD rabbit Beagle hound for sale, phone 35372.

ONE base burner, Julius Lehman, 622 Dewey Avenue.

GAS heating stove, medium size, two burner, like new. $12.00. Phone 83412.

beautiful Paris made dresses, size 44. Box E 43 Chronicle-Telegram.

APPLES hand picked $1.00 per bu. Drops 60c bu. Cider apples 35c bu. W. H. Reisinger, Stop 56, Oberlin Rd.

EIGHT piece dining room suite, like new, 518 2nd St., phone 9724.

IVORY reed stroller, Whitney make, price $10.00, phone 5172.

MANURE by the load, 329 West River, phone 6373.

HAND-MADE Reed floor lamp, 219 E. 5th.

DARK blue coat like new, $10, also dark blue suit, call at No. 3 Cheshire St.

CORD wood at reasonable prices, all seasoned, hard wood, call Corlett's Grocery, East Ave., or Bell Phone 7 R 2.

BALDWIN Apples picked, 5 bu lots at $1.40 bushel. Cabbage, 100 lb. lots at 2 cents lb.
RENOUARD GROCERY, Lodi St.

AXMINISTER carpet, call Mrs. Backus at the Jail, phone 2506.

MEAT Market or fixtures, Phone 36604.

Wanted Female Help

MIDDLE aged lady for general house work, 3278 Apple Ave., Lorain.

GIRL for general housework, phone 3621, 310 Furnace St.

COMPETANT maid. Good wages, small family. Mrs. Whitehead, 1518 Middle Ave., phone 5033.

GIRL for general housework, no washing. Mrs. H. Andress. 702 W. Broad Phone 2655.

COMPETENT girl for general house work, References. Apply 346 Fifth St., Mrs. C. M. Cushing, phone

Wanted Male Help

FIRST class all around lathe hands also horizontal boring mill hands and tool repair men, permanent employment in machine tool shop. Must have references from former employer. Coe Mfg. Co., Painesville, Ohio.

Real Opportunity

Cleveland corporation wants favorable man to manage distributing plant in Lorain Co. A product of unusual merit sold by several hundred dealers and garages in Cleveland and used by thousands of industrials. A representative will be in Elyria, Thursday, Nov. 11th to demonstrate and appoint distributor. Small investment required. Get your application in at once. For an interview, address Box 44 Chronicle-Telegram.

Wanted Situations

WANTED—Work on Saturday's by college student. Experienced store clerk also farming. Adrdess Box 41 Oberlin Ohio.

Window Trimmer
and card writer wants position with progressive Elyria store at once. Mr. Bowie, 3179 W. 121 St., West Park, Ohio.

WANTED—Experienced stenographer desires evening stenographic work, either dictation or copy. Phone White 191, Aherst, Ohio.

YOUNG married man would like position as chauffeur or driving truck. Inquire 120 S. Olive St.

EXPERIENCED stenographer would like position. Call 2796.

Wanted Miscellaneous

WANTED—Upholstering and furniture, repairing. First-class estimates cheerfully given. Eureka Upholstering, 532 W. River, phone 2768, I will call.

Board and Room

FURNISHED rooms with board, also table boarders. The Pettibone.

For Rent Rooms

FOUR furnished rooms for light housekeeping, 521 East River, phone 29341.

ONE furnished room, private entrance call 118 West Bridge.

PLEASANT room with large closet suitable for two, in good location. Phone 6283.

WEST side 6 rooms, bath, furnace garage, phone 35672.

4 unfurnished rooms, pantry, toilet, laundry. No children. References 208 2nd St., phone 7563.

5 rooms, bath, furnace, Charles Ct., inquire 137 Charles Ct.

ONE double, one single sleeping room, modern, 206 E. Bridge St.

THREE furnished rooms for light housekeeping. Gas, light and phone furnished. 115 Rush St., phone 35625.

TWO furnished rooms for light house keeping. 405 Second St.

3 furnished rooms for light housekeeping, 331 Furnace, phone 36813.

TWO nicely furnished rooms for light housekeeping must be seen to be appreciated, phone 7411.

LARGE front room, block from square, phone 6941.

LARGE front room, 1st floor, private entrance, breafast, phone 2956.

TWO furnished rooms for light house keeping, all conveniences, no children, 113 Parkview Ct.

THREE ground floor rooms, furnished or unfurnished. Hot and cold water, private entrance. Inquire 352 W. 6th St.

VERY desirable front room close in $3.00, call 7791.

FOUR unfurnished rooms phone 35111

For Rent Houses

NEW house on West Ave., just finished, $55, 135 Cascade, phone 9453.

EIGHT room house, modern 356 7th St., phone 2903.

6 and bath, strictly modern, hardwood, 9th street, with privilege of buying.
BAUS & MORGAN
214 Elyria Bl... Phone 2567

HOUSE corner West River and West St., all modern conveniences, call 2795.

TWO new houses East and South Side Phone 6154

FOR RENT—Three minutes walk from square, 6 rooms and bath, electric light, possession Dec. 1, $40 a month.
SWARTS & CROW
31 Turner Bl... Phone 2651

MILLER & BILLINGS
Real Estate and Insurance
410 Elyria Bl... Phone 2121
Members of Elyria Real Estate Board

For Sale Autos, Etc.

MOTORCYCLE, good condition, cheap 524 Middle Ave., phone 6593.

1919 Hudson seven passenger, good mechanical condition, good tires, inquire Ortino Garage, Oberlin, Ohio.

1920 Monroe touring car, this car will be sold at a bargain to cash buyer, E42, Chronicle-Telegram.

NON-SKID Brunswick tire 32x4, rim and tube for Overland. Phone 6154

For Rent Garages

FIRE proof garage, corner Oak St. and Lake Ave. Sherman L. Wurst, Phone 30814.

Horses, Cows, Vehicles

FRESH Holstein cow, H. E. Gibson, 2 1-2 miles north of Oberlin.

SIX year old horse and Jersey Cow, Kompas, Stop 7, Yellow line.

For Sale Houses

HOUSE 150 Cleveland St., 7 rooms, modern, furnished or unfurnished, inquire 150 Cleveland St.

What Will You Give
FOR the 8 room house on West Side of Elyria St., gas, water, bath, and extra toilet, the rooms for $19 per month. Lot 100 by 100 feet. Must be sold to close an estate.
Geo. R. Allen & Son
402 Bank Bldg.

Two Family
10 rooms (5 up and 5 down) 2 baths, electricity, barn and fruit, lot 80 by 375 feet, East Side, owner lives down stairs and rents upstairs for $35 per month, showing a splendid investment at the price.
Geo. R. Allen & Son
402 Bank Bldg.

FAWCETT and Company, Real Estate and Insurance, always have bargains in homes, in city or country farms of all descriptions, business opportunities. Phone 2397, Call 402 Middle Ave.

FOR SALE—Cottage at 327 East ave. white enamel, hot water heat, 6 rooms, bath and laundry, best business location in Elyria. Address C. F. Converse, 305 W. DeWald st, Fort Wayne, Ind

Farms for Sale

98 acres, 10 room house and good out buildings. Old Peter Slife farm. Address Peter Slife, Wellington, R. D. 2. Bell Phone.

Legal Notices

State of Ohio,
Lorain County, SS.
In the Court of Common Pleas.
W. R. Morgan and Ella M. Morgan, Plaintiffs
vs.
Harold B. Wilkins and Ethel E. Wilkins, Defendants
No. 17366

Harold B. Wilkins and Ethel E. Wilkins, whose place of residence is unknown, will take notice that on the 12th day of October, A. D. 1920, the said plaintiffs, W. R. Morgan and Ella M. Morgan, filed their petition in the Court of Common Pleas of Lorain County, Ohio, being case No. 17366 on the docket of said court against said defendants, alleging therein that plaintiffs are the legal owners and in posession of the following decribed premises, to-wit:

Situated in the City of Elyria, County of Lorain and State of Ohio, and known as being Sub-Lot No. 140 in John W. Taylor's Avondale Park Addition to the City of Elyria, of a part of original Lot No. 15 east of the East Branch of Black River as recorded in Lorain County Records of Plats Volume 6, Page 2.

Said petition further alleges that the said defendants claim some interest in said premises, which is a cloud upon plaintiffs title, but said plaintiffs aver therein that said defendants have no interest in said premises whatever, and the prayer of said petition is that the plaintiff's title be quieted against any and all claim or interest, right or title of said defendants therein. That said defendants are required to answer said petition on or before the 11th day of December, A. D. 1920, or the prayer of said petition will be granted and judgment entered therein according to law.

W. R. MORGAN and ELLA M. MORGAN, Plaintiffs
QUINCY A. GILMORE, Attorney

10-12-19-26 12-2-9-16.

BILLY WHISKERS

How Billy did wish that he could get inside the pen and go to America with his mother. He trotted around and around the high fence trying to find a weak place where he could break in, but the pen was built strong enough to make all such trials useless. so after every round Billy would have to come back to where his mother stood waiting and tell her of his failure. After he had made a third trial and came back up to her the wise old goat struck a happy idea.

"Just stand where you are, Billy," she said, "and by-and-by maybe one of the drivers will come this way and think that you belong in here with us. Then he will let you in and we will go on board together."

She had scarcely more than finished speaking when the lash of a sharp whip that had whizzed through the air hit Billy on the flank. Looking up, he saw a young man opening a gate for him to be driven through. The young man had no whip, however, so Billy turned in the other direction to see wheer the stinging blow had come from. Standing only a few feet away from him was a short, wide man with a whip in his hand, and Billy started for him with a snort.

"A thousand lightnings yet again!" exclaimed the fat man, who was one other than our old friend and Billy's old enemy, Hans Zug.

Hans knew beter this time than to run when he had a way to much easier to escape. With all the speed that his pudgy body would let him have the climbed the bars of the high pen just in time to escape the hard bump that Billy jumped up to give him. Sitting on the top bar, Hans whirled his whip around his head and lashed Billy across the back. Wild with rage, Billy tried to reach his enemy, but he could not jump high enough, and Hans, laughing till he shook like a bowl of jelly, reached down and lashed Billy once more. Feeling with all his strength he certainly ought to jump high enough to reach his tormentor, Billy tried to leap again and again, but every time all he got for his pains was a whack with the long whip.

At last, however, Hans made his big mistake. After whipping poor Billy until he was tired, Hans laughed so heartily that he fell backwards off the fence, and you'd better believe that Billy's mother made him welcome. She met him with her hard head while he was on the way down. Hans dropped his whip and grabbed for dear life at the fence, and he caught hold with both hands just at the right height to make a good mark for Billy's mother. That strong and sturdy old goat bumped him twice for every lash that he had given Billy and every time she bumped him, Hans Zug grunted and yelled. He clawed his feet desperately to get a foothold on the bars to climb up, but every time he would get one foot placed Billy's mother would give him another terrific bump and he would lose his footing.

Billy on the outside, ran backward and forward, hoping for Hans to get to the top and fall over on his side of the fence, and poor Hans was in an awful predicament.

(The goats get some queer companions tomorrow.)

LA PORTE

LAPORTE, Nov. 9.—The society entertained by Mrs. Sam Dewhurst last Thursday afternon was well attended. Every one reports a good time.

Mrs. E. W. Garver and Miss Belle Garver are on the sick list.

Miss Mae Robson accompanied by Mrs. Emma Robson of Elyria have returned from a three weeks visit in Salina, Kansas.

Mr. Rothgary of Elyria has moved into W. P. Shepards house.

The W. C. T. U. will be entertained next Wednesday afternoon by Mrs. Elizabeth Wright of Chestnut Ridge, all are invited.

The community of and around LaPorte will serve a supper in the basement of the church Friday evening at 5:30, Nov. 12 for the benefit of Mrs John Alexander, a resident of Oregon, who is very much in need of food and clothing. Her many friends are requested to attend.

OBERLIN

LOCAL BUSINESS MEN BACK OF PROJECT

OBERLIN, Nov. 9—One of the two Curtiss aeroplanes to be used here in the Oberlin aircraft project, arrived yesterday from Chicago. The machine was piloted by F. D. Henderson who with C. H. Hadlick, will be instructors in the aero school which starts in the spring.

It became definitely known today that Erwin Worcester, B. C. Worcester and T. J. Rice, all in business here, are the backers of the proposition. Mr. Rice acting as agent.

They expect to make the planes a permanent institution here and are arranging to do teaching work at any place in the surrounding country where 10 pupils can be found.

Henderson and Hadlick, both ex-army men are flyers with long records as aviators and have been retained by the local combine.

The plane will spend this week in Cable, Ohio, and on Armistice Day Henderson will do Armistice Day stunt flights, ... fighting, etc.

The local combine hope to make this part of a movement which will cause many important cities and towns in northern Ohio to fit out landing fields and plan to purchase a field here themselves.

Oberlin Personals

OBERLIN, Nov. 9—Thaddeus Rowland, ... of Geneva, Ohio, was here yesterday visiting his parents. He came through by automobile.

Mr. Lee Coming spent Monday in Cleveland.

Mr. and Mrs. Irwin spent Monday evening in Elyria.

Mr. Bert Osborne, now a student in the University of Michigan, was the week-end guest of Mr. and Mrs. L. E. Burgner, East College St.

Mr. George Morris has purchased the farm on the North Main St. road formerly the property of Lawrence Yunglass.

At the annual meeting of Oberlin Hospital trustees last night officers for the coming year were elected and the matter of arrangements for the hospital fair, on Nov. 10 and 11 was settled.

Dr. F. E., Leonard, president Prof. C. G. Rogers, Secretary, I. L. Porter, Treas, L. E. Burgner elected trustee for five years to succeed himself, were results of the election.

It is planned to increase the Browning Memorial Hospital fund, probably to $10,000, from proceeds this year.

Amherst

AMHERST, Nov. 9—Miss Mabel Barkley was rendered unconscious and Miss Maude Gawn was slightly injured when they were struck by an automobile while crossing Cleveland avenue. They had left a machine in which they had been riding and started across the street when they were struck by the auto driven by John Brill, approaching from the east. Miss Barkley was thrown to the pavement, striking her head a severe blow which rendered her unconscious. She was taken to the home of Dr. W. G. Schaffer, where she regained consciousness. Examination showed that the injuries are apparently not dangerous Miss Gawn sustained slight bruises

The Lady Maccabees elected the following officers: Lady commander, Mrs. William Grugle; past commander, Mrs. George Hoffner; lieutenant commander, Mrs. Charles Boughton; lady at arms, Mrs. W. A. Purcell; treasurer, Miss Ella Jaeger; secretary, Mrs. Harry Leuzler; sergeant, Mrs. Harry Guild; captain, Mrs. Chas. Ehrman; sentinel, Mrs. Herbert Linn; picket, Mrs. Gust Torno.

The Mothers' Circle met at the home of Mrs. F. I. Hubbard on Wednesday afternoon. About thirty-five members attended the meeting. The folowing program was rendered: Reading, Mrs. Geo. Hoffner vocal solo, Mrs. George Carter; recitation, Mrs. Bert Monker; piano solo, Miss Zelma Muth; reading, Mrs. J. M. Orcutt; violin solo, Miss Ruth Naftzger, accompanied by Miss Helen Beller.

Miss Marion Steele, Miss Norma Lersch and Miss Helen Merthe attended the annual amateur journalists' convention held at Western Reserve university Saturday. Miss Lersch is editor of the Amherst High School Bugle and Miss Merthe is literary editor.

The home of George Brown of Park avenue has been quarantined for diphtheria Albert and Alfred, the twin sons of Mr. and Mrs. Brown are ill with the disease.

HAPPY WOMEN

Plenty of Them in Elyria, and Good Reason For It

Wouldn't any woman be happy, After years of backache suffering Days of misery, night of unrest, The distress of urinary troubles, When she finds freedom.

Many readers will profit by the following.

Mrs. Albert Smith, 190 Erie St., Elyria, says: "About two years ago I had a terrible backache. I could hardly get around to do my work and it was impossible for me to lift any thing. Many times during the day, dizzy spells came over me and I had to lie down. I felt discouraged and worn out. Three boxes of Doan's Kidney Pills which I bought at Phillips' Drug store, did fine work in driving off all signs of the trouble. I have been well ever since."

Price 60c, at all dealers. Don't simply ask for a kidney remedy—get Doan's Kidney Pills—the same that Mrs. Smith had. Foster-Milburn Co., Mfrs., Buffalo, N. Y.
1-t. —Adv.

FIRST GERMAN MERCHANTMAN SINCE WAR REACHES U. S.

The German ship, "Sophie Rickmer," at the pier in Brooklyn.

The first German merchantman sent to the U. S. since the end of the World war, docked at a Brooklyn pier recently. Ex-service men from the German forces formed the greater portion of her crew. American ex-service men on shore became incensed at the display of the German flag over the boat. It was hauled down at sunset and not hoisted again.

NEW JERSEY ELECTS FIRST WOMAN JUDGE

Miss Martha Kemble.

They are calling Miss Martha Kemble of Camden, N. J., New Jersey's first woman "judge." Miss Kemble won the election for justice of the peace over the Democratic nominee, a man. She led the Republican ticket, polling 2,112 votes while Harding, who led the rest of the G. O. P. ticket, got but 1,988 in her district. At present Miss Kemble is telephone operator in the First National bank in Camden. She expects to continue in that job as well as undertake her new duties as justice of the peace.

To Banquet Norwalk Team

NORWALK, Nov 9—Members of the Norwalk high school football team will be banqueted by the Kiwanis Club at its weekly luncheon tomorrow noon.

WITCHHAZEL & CAMPHOR RELIEVE EYE STRAIN

Common witchhazel, camphor, hydrastis, etc., as mixed in Lavoptik eye wash, produce quick results when used for eye strain. One customer was greatly astonished at the restful feeling produced by a single application. A young man reports that both he and his mother were greatly helped by Lavoptik. We guarantee a small bottle to help ANY CASE weak, strained or inflamed eyes. ...'s drug store and all leading druggists.
1-t. —Adv.

PASTOR MAY BE HELD FOR IRISH RAID SLAYING

WINDSOR, ONT., Nov. 9.—Whether Rev. J. O. L. Spracklin, minister and prohibition enforcement leader, must stand trial for the slaying of Beverly Trumble, following a raid oin the latter's Inn Saturday morning, may be known tonight.

The inquest into Trumble's death begun Saturday night and adjourned early Sunday morning, was to becontinued heer this evening. Adjournment was taken to permit officers to search for a man named "Ed Smith" who is said to have seen the shooting and who is expected to testify whether Trumble was armed when he was killed.

Rev. Spracklin was in Chatham, Ontario today. He was spirited from the jail here early yesterday morning when officers heard rumors that an attempt at violence was being planned by certain friends of Trumble.

Feeling ran high in the border towns over Sunday. Much was made of statements by Spracklin at the inquest that he and his men had entered the hotel through a winodw when they learned a fight had taken place inside the building. Previous to the inquest Spracklin had been quoted as saying he and his men entered the place through the front door.

TOWN LINE

TOWN LINE, Nov. 9—Miss Elvira Pudley has been having an attack of tonsilitis.

Mrs. P. Wheeler has been entertaining her niece from St. Clair, Mich.

Mrs. Geo. Hanchet spent Friday in LaGrange visiting her niece, Mrs. Eva Holcomb.

Miss Ellen Jakelesky gave a Hallowe'en party to several of her friends Saturday evening. A very fine time was had by all and a nice lunch was served.

John Wicks and Leo Hanchett attended the Fish and Game Club banquet at Elyria Friday night.

Mr. and Mrs. Clyde McGinnis have sold their farm.

Rev. and Mrs. Craft, of Grafton called on friends on the Wheeler Road, Thursday.

Miss Ruth Tran and John Mohler and wife visited in Elyria Saturday.

Henry Lantsbery expects to have a sale soon and will move near Elyria. Dewey Reynolds will occupy the farm here.

Mrs. Fred Tran attended the Philathea class at the home of Mrs. Wiley, Thursday.

Mrs. P. Wheeler has spent the past week at Olmsted.

Mrs. Gertrude McGinnis and children are spending the week with Mr. and Mrs. Geo. Ridgway at Elyria.

MAKES MILLIONS BUILDING MYSTIC OUIJA BOARDS

J. M. Simmons.

A couple of years ago J. M. Simmons started work in a little room making ouija boards. Now he has a factory in Chicago covering 44,000 square feet. A million feet of lumber is used a year for the boards. The small tables take 200,000 feet more and the legs about 25,000 feet.

NORWALK

NORWALK, Nov. 8—Pickings of second crops numerous here with John Shibeley and C. H. Godfred picking sweet corn, Mrs. Mary F. Merritt and George Suhr lima beans and Mrs. Andrew Hiss red raspberries.

Diana Rumstad appointed Huron county health nurse at $1,600 annual salary.

Army tank to be used at Huron county Armistice Day celebration at Monroeville Thursday is on exhibition here.

State Representative-elect C. G. Taylor being boomed for speaker of state house of representatives.

Leland Schuck and ... back, both of Norwalk, married in Indianapolis, Ind.

Police and firemen get $10 monthly raise retroactive to June 1 but won't get money until after tax collection next February.

Mayor C. H. Burk, New London, hunts man who threw brick through window of his home.

Charles L. Mason and Helen Mason, both of Norwalk, married.

LORAIN POLICE IN GUN BATTLE WITH 'BAD MAN'

LORAIN, Nov. 9.—Bullets, whizzing by his head, failed to daunt Patrolman John Brusk when he found himself in the midst of a gun duel with Ralph Miller alias Ralph Davis alias Ralph Leonard, self-labeled "bad man."

Brusk, with Patrolman Russell and Spore, captured Miller after a one hour chase through the Nickel Plate railroad yards in the vicinity of 11th street.

Miller was taken into custody after a revolver battle which lasted several minutes. Neither of the men were injured.

At central police headquarters Miller told officers he was a safecracker by trade and that he would kill the prisoners in central jail and the first policeman who stepped inside the corridor.

When a prisoner, arrested for drunkenness was released from jail he immediately went to a phone and called headquarters.

He informed police one of the prisoners was trying to saw his way out of jail.

Investigation showed Miller had partially sawed one of the bars on his cell. He had concealed two hack saws in his coat lapels.

Miller was arraigned in police court today and pleaded guilty to a charge of shooting with intent to wound. He waived further examination and was bound over to the grand jury under $2000 bond.

Miller said his home was at 1101 Broadway and told police he had lived in Lorain for a number of years.

Blighted Potatoes Should Be Dug Soon as Possible

The late blight has passed over the potato crop of Ohio, and in many fields the tops have been dead and dry for a couple of weeks

Blighted potatoes should be dug just as soon as it is possible to dig them, for soft rot usually follows closely after the blight.

Soft rot is generally present now in the earlier and more severely blighted fields, but in the majority of the blighted areas it is not yet serious owing to the dry warm weather now prevailing. A heavy rain, however, will quickly change this situation, for this will wash the blight spores, present in tremendous numbers on the diseased vines, down through the soil and onto the tubers. A heavy rain with the potatoes still in the ground will result in immense losses from soft rot.

Potatoes from blighted fields must be given special care after digging, for if they are carelessly handled the rot will quickly cause a total loss. They must be thoroughly dried before sacking or piling and carefully sorted if there is any rot present.

If these potatoes must be stored, the storage place should be dry.

COLUMBUS, Nov. 9.—R. W. Archer, republican, spent $842.81 in being re-elected state auditor, his expense account filed today at the secretary of state's office shows Other candidates who sent in accounts today were B. F. Welty, Lima, candidate for congress, $693.64, and John G. Cooper, Youngstown, candidate for congress $500.

'FEET AND HANDS LIKE ICE,' SAID MRS. F. SWIGERT OF LEXINGTON

But These Troubles And Her Other Nervous Ills Were Quickly Remedied by Nerv-Worth.

"I want to offer my testimonial and endorsement to Nerv-Worth," said Mrs. Swigert. "I suffered for years with nervous troubles and I had taken a lot of medicine and doctored considerably. My heart fluttered and I was short of breath, and I suffered from terrible nervous headaches, usually on the top of my head, and I couldn't sleep at all. My circulation was poor, and I was always cold as death, my feet and hands were like ice. I had no appetite. I have taken Nerv-Worth, and I feel better now than any time since I first became sick. I sleep good and feel refreshed in the morning, and my appetite is good. I have no more heart trouble, my headaches are gone, my circulation is good, and I am no longer troubled with cold feet, and my hands are improving. I recommend Nerv-Worth to my friends and neighbors." To those who suffer from nervous afflictions, the above statement will carry a message of hope for it tells in a most convincing manner how quickly Nerv-Worth overcomes these troubles. Go to your druggist today and get a bottle. Remember if you are not satisfied after you have taken your first bottle, your money will be refunded. Sold by C. W. Phillips, Koplin Drug Store and all leading druggists everywhere.
1-t. —Adv.

THAT'S DIFFERENT — By Hal Probasco

'It Pays' to Pay Promptly
"PAY UP WEEK"
Nov. 1 to 10
BETTER BUSINESS CLUB

THE CHRONICLE-TELEGRAM
Published by
The Lorain County Printing and Publishing Company
Offices, 331 Second St., Elyria, Ohio

Published every evening except Sunday. Entered as second-class matter at Elyria postoffice Act of 1879.

Price—Three cents per copy By carrier in city 15 cents per week; $7 50 per year in advance By mail outside of Elyria within Lorain and adjoining counties, $4 00 per year, within the State of Ohio, $5 00, elsewhere $6 00

Members of The Associated Press, Select List of Ohio Daily Newspapers; Audit Bureau of Circulation, Bureau of Advertising of the American Newspaper Publishers Association.

New York Office, 220 Fifth Ave ; Chicago Office, 5 South Wabash Ave. Robert E. Ward, National Advertising Representative.

The Associated Press is exclusively entitled to the use for republication of all news dispatches credited to it not otherwise credited in this paper, and also the local news published herein. All rights of republication of special dispatches herein also reserved.

PHONES
Circulation .... 2316 News 2318
Advertising .... 2317 Society 2319

ELYRIA, OHIO, TUESDAY, NOVEMBER 9, 1920

THE FARMER AND WALL ST.

The farmers of the country, and particularly of the west, in such states as Iowa, Kansas and Nebraska, have been, and still are in desperate condition because of the demands being made on the country banks by the city banks and by the Federal Reserve Board on both, to call in loans, and the farmers without being able to sell their crops without anything save a heavy loss are naturally in despair.

The reason as given has been that in some regions the elevators are still full of 1919 wheat, with cars almost impossible to obtain. In other sections it is reported that the farmer has been holding back his crop for the purpose of obtaining $3.00 wheat. If this is the case, he only has himself to blame.

The weekly news letter of the Department of Agriculture for the week of October 20th declares that the average return on the investment for farmers in 1918 was only 7%, in 1913, was 4% and most of the farmers are making less than $500.00 cash over and above the amount used by the family.

The closing down of credit has not only affected the farmer of the north, but the cotton growers of the south, and the question naturally arises as to why, with the banking resources of the nation at fifty-three billion dollars or more, there should be such difficulties in regard to credit.

The actual cause of this trouble, of course, is in dispute, as the causes of such difficulties usually are, but it is significant that the comptroller of the currency declares that at the very moment when the farmers of the west were seeking funds with which to move their produst, that more than a billion dollars was being loaned on Wall Street as call money. In other words, a good deal of the money of the large banks of the east is being utilized for speculative purposes and naturally if the strings are drawn too tight on money in Wall Street there will be a tumbling in the prices of stocks which would result in failures, and of course as it comes between the failures in Wall Street and failures of farmers, the farmer as usual gets the short end of it.

—o—

REAL STANDARDS OF MANHOOD

The readers have probably noticed that three of the signers of the false and malicious circular that was put into the homes of the city, in the midnight hours before election day, have apologized or declared that their names were signed to the circular without their consent. Some of the other signers were employees of the company that put them out.

These men, who signed the circular, were merely the victims, as was the one of whom the circular treated. They were not the real guilty parties. They were workmen who were solicited and induced to sign something which was false and mean, and was circulated for the purpose of pulling somebody else's chestnuts out of the fire; but we cannot help noting, however, the standard of honor among these men who were the least guilty of those who participated in this matter.

As soon as they saw the heinousness of it, they wanted it known that their standards of morality and decency were above that kind of a deed. One of them told us that those with whom he associated had come to him and told him frankly that it was beneath him and so lowered him in their estimation that he would have to correct it, and he began to see it, he said in its real light.

There is a sense of satisfaction in contemplating the standard of honor that there is among the workmen of the city shown by their action.

We believe that it is an evidence of real character and manhood when wrong is corrected, and we believe these men should be commended, and will be, in the minds of all citizens, for their [illegible] straightforward acknowledgement of the [illegible]

HOW THE GENEROUS PUBLIC DIVIDES ITS MONEY

Voice Of The People

A Letter From Mrs. A. J. Boynton

To whom it may concern—

Mr Patton, I feel does not need a letter of recommendation as to the quality of his work but I am very glad to make a statement of what he has done for us He packed all of our goods to be shipped from Elyria Ohio to Woodward, Alabama and later came south to supervise the unpacking of them I cannot speak in terms of too great praise of the way the crating and packing was done All of our furniture was set in place looking just as well as before packing and no one of a great many new pieces of furniture was marred or damaged Not a picture a piece of glassware or china was broken not even a doll' I have heard of people in this vicinity having their goods packed by the best large city packers who have a tale of woe to tell So it does give me pleasure to write for Mr Patton this recommendation and statement that I feel a remarkable piece of work has been done for us

MRS A J BOYNTON

Stockholders Supported Raise

Sir

I want to call your attention to one thing which seemed to have escaped you in the discussion of the electric light raise, and that is that there are several hundred stock-holders of the Cities Service Corporation in Elyria I have understood more than four hundred

My neighbor, who was arguing for them during the campaign on the ground of "justice", I have just learned was a stock holder in the Cities Service Corporation

I have just wondered how many others might be arguing in this manner who owned stock There were one third as many stockholders in the Cities Service as there were votes cast for this increase and if all or even if half of them were talking for it as my neighbor was it explains the total vote

I want to call your attention to this because while the vote relatively was small yet it has seemed to me it would be almost nil were it not for those who had money invested in it

Yours truly,
Observer

TWENTY YEARS AGO

Tom L. Johnson was the main speaker at the Democratic rally

Miss Pearl Loomis daughter of Mr and Mrs Calvin Loomis of La Grange was united in marriage with Frank R Wilkins Rev Reece officiating, assisted by Rev Hillberry

Mrs Susan Knapp was pleasantly surprised at home of her son in law, Dr and Mrs J E Burrell

The amazing triumph of the Republican party, like the landslide of 1896 was predicted as a crushing blow to Bryanism President McKinley carried all the doubtful states and secured 295 Votes in the Electoral College, Lorain County gave McKinley a plurality of 3 423 and Skiles for Congress, refeated W. G Sharp by 2,923, although Mr Sharp run ahead of his ticket in all but a few precincts The Fourth Ward of Elyria gave Sharp a lead of 68 over Bryan

Elyria was planning the big Republican Jollification for Monday night following the election A meeting in Attorney F M Steven's office arranged for fireworks, bands and a Rough Riders parade

Burglars entered the home of Professor B O Martin and took what money was in the house and much clothing

Mr and Mrs Henry Gott entertained 50 guests in honor of Burt Eddy

DEATH OF JACK REEVES RECALLS OLD TIME GANG

The death in Cleveland recently of Jack Reeves old time detective recalls the days when the 'Lake Shore gang and "Blinky Morgan were operating in Northern Ohio It was Reeves who ran down and captured Morgan and later did much to break up the Lowery and Lake Shore gangs

Blinky' Morgan never bothered Elyria but the Lake Shore gang operated here and Detective Bridestone of the Lake Shore Ry police force with Detective Reeves were large factors in breaking it up So well known was the Lake Shore gang however that it became the fashion to attribute every car robbery and every petty hold up to that band of criminals

The Blinky Morgan gang was a famous band of crooks Back in 1886 they robbed the Partridge fur store in Cleveland Several weeks later Harry McMunn one of the gang was captured in Pittsburgh Reeves partner, William Hulligan and Police Chief Henry Hoehn went to Pittsburgh to take McMunn back to Cleveland At Ravenna Morgan and his gang boarded the train shot and killed Hulligan beat Hoehn insensible and escaped with McMunn McMunn never was recaptured.

Reeves swore vengeance for his partner and worked day and night on the case He intercepted a letter and learned Morgan's hiding place in Alpena, Mich Without waiting to notify his chiefs Reeves boarded a train went to Alpena and located Morgan and other members of the gang Morgan was tried, convicted and hung

Elyrians will remember that John Coughlan of this city, was arrested and charged with being implicated in the rescue of McMunn, and E. G Johnson defended him. He was the only member of the gang that escaped pun'shment This was considered headquarters of the Coughlan gang for some time their rendezvous being at Cottesbrook south of the city

Later Coughlan was arrested as a member of the Lake Shore gang was convicted and sent to the penitentiary Since that time there have been several gangs operating in this vicinity but none of them were of the desperate character of the Morgan or Lake Shore gang In this respect the city has been fortunate as it is close to Cleveland where most of the crooks in this vicinity make their headquarters

Abe Martin

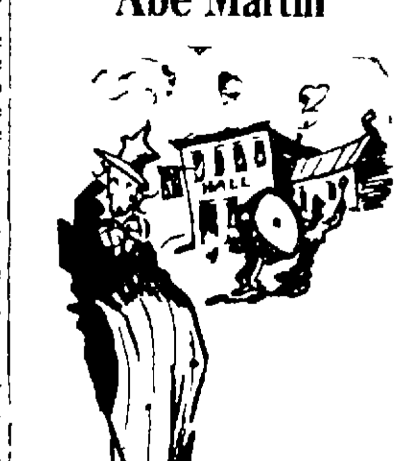

We're all fer th fair sex unless we ve got a room t' rent Tilford Moots has sold his farm as it wux too confinin'

Will Buy Furniture

Harry H Smith, Frank Smith and J Stevick have left for the eastern furniture markets to purchase their stock of merchandise for the coming season.

POSTMASTER ANNOUNCES ADVERTISED LETTERS

Ladies

Adcock, Mrs A K.
Bowles Mrs Clara
Davison, Mrs Gertrude
Eggleston, Mrs Wm
Ernst, Miss Helen
Erdman, Miss Dorothy
Farr, Mrs Ellen
Fox Miss Laura
Freese, Mrs J B.
Gareb, Mrs Julia
Griffith, Mrs E
Hardie, Miss Grace
Hayes, Mrs Ella E
Merka, Mrs Geo
Hopkins, Mrs Anna
Husted Mrs Minnie
Huth, Mrs Gertrude
Jakekley, Miss Anna
Kinsley, Dr C. L.
Klinkner, Miss C. R
Krugman, Rena
Leary, Mrs. Rose
Mills, Ella
Mitchell, Joseph
Memburn Mrs Don B
Nichols Mrs W. G.
Pati, Mrs Julia
Rihn, Mrs Mary
Ruck, Mrs Della
Sheppard, Mrs Emma
Spaulding, Mrs. G.
Smith, Mrs. Ella
Stone, Miss Frances
Thomas, Mrs. Harvey
Walter, Miss Celia
Webster, Mrs R S.
White, Mrs Maggie
Williams, Mrs William
Wright, Mrs Maybel
Zacharias, Mrs. Minerva
Marsh, Miss Margaret
Minnich, Florina

Gentlemen

Allen, E K
Boumer, H. D
Bonney, L. W
Brener, Mr. and Mrs. Chas
Brown, Geo
Brownmiller, W P.
Buswell, C. W.
Casey, Rollin B.
Cheetham, Ernest F.
Cohen, Jos.
Cramer, J B.
Cullum, G
Delly, James
Digman Clifford
Dilley, Chas
Elliott, Mr D. P.
Free, Chas.
Fucillo, Gravano
Geisey, J C
Giblin, B C
Goleenski, John
Hainn, Geo L.
Hays, C H
Holcomb, Henry
Kleckner, D
Lappert, W W
Lawrence, Willie
McConel, James
McBryde, John
McNeal, Howard
Mae, Stone
Miller, R F
Moore, Chas E.
Murphy, Robt
Muloney, W E
Nech, Lieut. D. J.
Novak, Frank
Nurrick, E C.
Passadyn, L
Petcoff Sando
Poat, Clarence
Roulston, Wilmer
Sapp, Harry
Schneider, H J
Selyi, J
Shaw, Rev G B.
Sipes John
Speroff, G N
Stophel, Phillip
Sutorius, John
Wagner, H A.
Welch, J W.
Weast Jake
Whitney, Chas.
Wilkins, H. B
Wilford, Mr. G. W.
Wilder, Samuel
Young C
Nichol, D W.

Consider Recasting Pact

WASHINGTON, Nov 8—Jules Jusserand, French ambassador, expected to arrive November 24, pre-

If a feller kin git through breakfast without a fight he's purty good natured fer th' rest o' th' day. El Lukens, a middle o' th' road Republican, was hit by a truck yisterday.

X-RAYS

The boss
—
On a government job
—
Went away for the day.
—
When he returned
—
He found EVERY man working
• • • • • •
The lunacy commission
—
Hasn't reported yet.
• • • • • •
While this column
—
Refuses stories
—
Of a personal nature.
—
It sincerely welcomes
—
All items of interest.
—
Jokes on your friends.
—
Human interest happenings
—
Things that have a bearing
—
On the good of Elyria—
—
Are all welcome
—
And will be used
• • • • • •
I have been told
—
That several men
—
Prominent in the work
—
Of the Auto club
—
Have been apprehended
—
In the act of speeding
—
By our motorcycle officer
—
Within the past few days
—
Members of the club
—
Should set the example
—
For careful driving
• • • • • •
Some great thinker
—
Lays down this rule
—
For keeping warm in winter
—
He says—
—
"Frame your coal bill
—
Hang in a conspicuous place
—
And permit your mind
—
To dwell thereon '
• • • • • •
Ever stop to think
—
Of the dire consequences
—
If, after election,
—
The women rise up
—
And change their minds?
• • • • • •
I Thank You

PUTTING THE GARDEN TO SLEEP FOR WINTER

To the person who is only in the ordinary, casual way fond of flowers the joy of the garden passes with the passing of its autumnal opulence—the purples yellows and reds that flame throughout the gorgeous closing weeks of the season When the last chrysanthemum goes there is nothing left But to the true garden lover especially to the one who is his own gardener, much yet remains

There is still left the delightful care of preparing for winter, tucking up the flower beds for their long sleep, with lingering pats and pullings over and and pilings up and diggings in, heaping a rustling coverlet of leaves in one corner, roundin up the soft earth in another to keep water from freezing too close round tender roots judiciously spreading protecting boughs in a third—close, flat mats of juniper or scented tufts of pine and fir—and then, perhaps a few fine climbers to finish with, that must be neatly sewed in bagging against their trellises

Besides bedtime attentions such as these for old friends, there are the hosptals atentions to be shown to stranger bulbs—late come guests gone at once into seclusion, hardly recognizable, dingy dry, dull, unresponsive, which will wake in the morning, some bright day next April, radiant and vigorous, bringing new charm, new tints or new fragrance to reward their host

Their quarters must be suitably prepared and the newcomers shown to their beds—a task full of happy faith and excited expectation A few handfuls of wizened little things no bigger than walnuts now, but next March how beautifully blue will be that patch beneath the southern window, with the exquisite, pendant scilla from Siberian snows, delicately hardy as the snowdrop, richly azure as a noonday sky in midsummer

A whitish, scaly lump the size of a man's first now—next August a tall stalk of the incomparable golden rayed lily from the lava strewn mountain slopes of Japan, a miracle of stately beauty Every gardener is a dreamer whose flowers bloom many times in fancy for their once in fact, and in the very act of making ready his garden for the long winter he evokes visions of a coming summer, always more beautiful than the last.

Health Commissioner Gives Instructions On Contagious Diseases

Health Commissioner, Dr. G. E. French, has issued the following information to teachers relative to the methods that should be employed in case of communicable disease. The instructions are easy to carry out and if the rules laid down are adhered to serious epidemics may be averted.

The child with chickenpox must not return to school until all signs of the disease have disappeared except the small pits which remain occasionally for long periods

Other children in the family who have not had the disease must be excluded from school, but need not be excluded until the twelfth day from the date they were first exposed if the health commissioner allows them to remain for this period

Diphtheria

A child with diphtheria must be excluded from school until there are no diphtheria bacilli in the throat (two negative cultures)

Other children in the family must also be excluded until their throats are clear of diphtheria bacilli (one negative culture)

"Carriers" must be excluded from school until they no longer harbor diphtheria bacilli Exclude from school all children with sore throats or swollen necks, especially when diphtheria is present in the community

Measles

Children who have had measles excluded from school until they have completely recovered and the minimum period of exclusion is one week

Children who hav had measles need not be excluded from school even if they have been exposed to measles

Children who have never had measles and are exposed must be excluded for a period of fourteen days In certain cases the exposed child need not be excluded until the seventh day after exposure and until the fourteenth day but these exceptions must be determined by the health commissioner

Meningitis, Epidemic

Children with meningitis must be excluded for a period of at least twenty one days

Children who are exposed to meningitis must be excluded for a period of ten days

Poliomelitis, Acute

Children with acute poliomelitis must be excluded for a period of twenty one days

Exposed children must be excluded for a period of four days

Scarlet Fever

Children with scarlet fever must be excluded for a period of at least thirty days

Exposed children who have had scarlet fever need not be quarantined provided they do not live in the house with the patient

Exposed children who have not had scarlet fever must be excluded for a period of seven days

Smallpox

Children with smallpox must be excluded until all signs of the disease except the pits have disappeared

Children who have been exposed to smallpox must be excluded for a period of seventeen days unless they have been successfully vaccinated within five years

All school children and teachers should be vaccinated

Trachoma

Children with trachoma or suspected trachoma must be excluded until they present a certificate of recovery countersigned by the health commissioner

Children who have been exposed to trachoma need not be excluded

Tuberculosis

Children with active tuberculosis must be excluded from school until they present a certificate of recovery countersigned by the health commissioner

Children who have been exposed to tuberculosis need not be excluded

Typhoid Fever

Children with typhoid fever must be excluded from schol until they have entirely recovered

Children who have been exposed need not be excluded

Whooping Cough

Children with whooping cough must be excluded until they have entirely recovered The minimum period of exclusion is two weeks

Exposed children who have had whooping cough need not be excluded

Exposed children who have never had whooping cough must be excluded for a period of two weeks

Favus, Tinea, Impetigo Contagiosa, Scabies and Mumps

Children with any of these diseases must be excluded from school until their symptoms have entirely disappeared

Notes

All cases of communicable diseases should be re-admitted to school only upon certificates from the health commissioner All health commissioners should make this arrangement

In reading these rules which are extracts from the State Sanitary Code it must be borne in mind that children who live in the house with the patient must be excluded while the patient is quarantined and for the additional period specified in the rule. For instance in measles children who live in the home with the patient must be excluded from school until the patient has recovered and for an additional period of fourteen days

Teachers should familiarize themselves with the beginning symptoms of the infectious diseases Later a printed chart giving important details concerning the infectious disease will be distributed to all teachers

G F FRENCH
Health Commissioner

SAN ANTONIO MAN IS VERY CLOSE TO PRESIDENT-ELECT

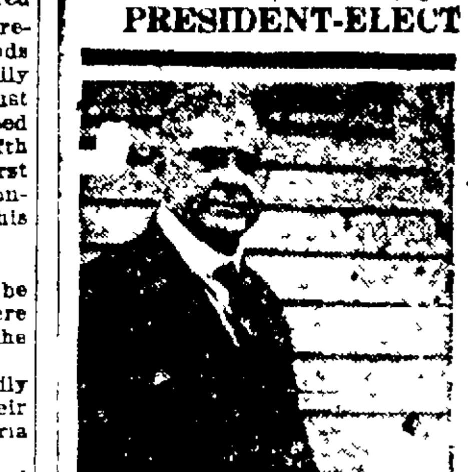

F. E. Scobey.

F. E. Scobey of San Antonio, Tex , close personal friend for years of President elect Harding, will be among the visitors at Point Isabel, Tex., while President-elect Harding Mrs Harding and their party are vacationing there. Scobey was a delegate to the Republican national convention and was the only Texas delegate to vote constant [illegible] Harding Texas folk are hoping [illegible] may be a second "Col. House."

WILLARD Nov 8—I B Nash 35 B & O engineer killed when engine blew up near Sterling

Mrs A C Clark 65 wife of retired merchant, dies suddenly

The CHILDREN Living on EASTERN HEIGHTS
Do [illegible] to cross railroad, street car tracks or heavy traffic streets to go to school.
How about yours?
J. C. Crisp & Co.

Ask For It!
SCOTT'S EMULSION
Scott & Bowne, Bloomfield, N J 20-15

Keep Your Credit Good
"PAY UP WEEK"
Nov 1 to 10
BETTER BUSINESS CLUB